

THIS FORM HAS BEEN APPROVED BY THE INDIANA STATE BAR ASSOCIATION FOR USE BY LAWYERS ONLY. THE SELECTION OF A FORM OF INSTRUMENT, FILLING IN BLANK SPACES, STRIKING OUT PROVISIONS, AND INSERTION OF SPECIAL CLAUSES, CONSTITUTES THE PRACTICE OF LAW AND MAY ONLY BE DONE BY A LAWYER.

MAIL TAX BILLS TO: 083640

TAX KEY NO: \_\_\_\_\_

NORFRAY JOHN SHANNON  
2149 Wallace Street  
Gary, Indiana 46406

# QUIT-CLAIM DEED

This indenture witnesseth that NORFRAY JOHN SHANNON and MILDRED SHANNON, husband and wife

of LAKE County in the State of INDIANA

Releases and quit claims to NORFRAY JOHN SHANNON

of LAKE County in the State of INDIANA  
for and in consideration of TEN (\$10.00) DOLLARS AND OTHER GOOD AND VALUABLE CONSIDERATIONS the receipt whereof is hereby acknowledged, the following Real Estate in LAKE County in the State of Indiana, to wit:

THE SOUTH 25 FEET OF LOT SEVENTEEN (17) AND LOT EIGHTEEN (18), BLOCK TWO (2), D. GLUECK'S SUBDIVISION IN THE CITY OF GARY.

a/k/a: 2149 Wallace Street, Gary, IN

This Document is the property of the Lake County Recorder!

#43-284-174 18

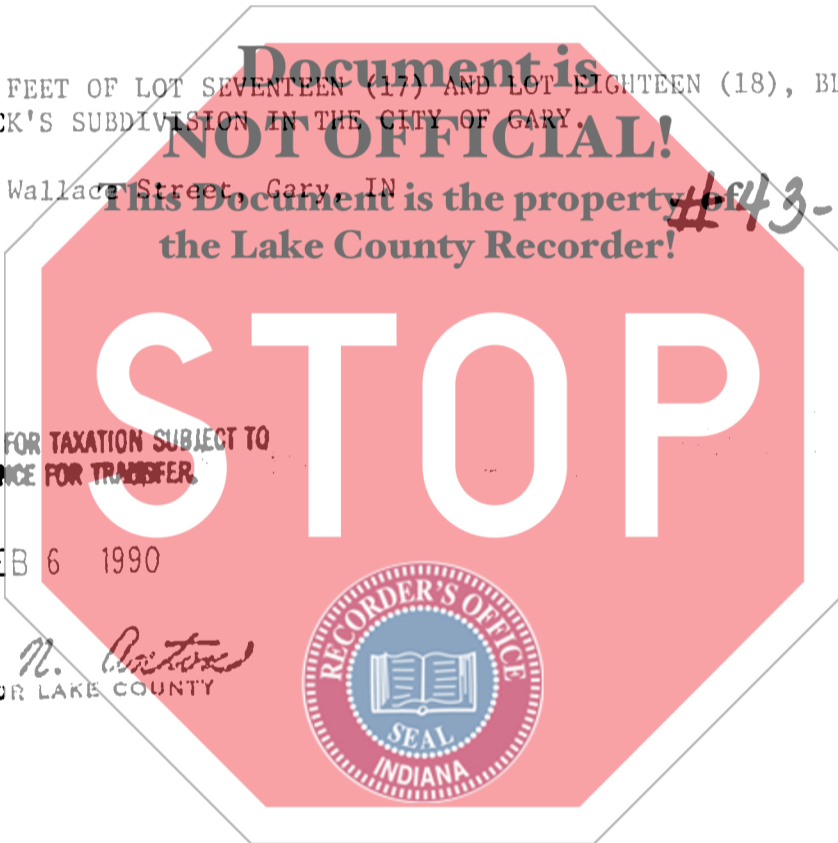

DULY ENTERED FOR TAXATION SUBJECT TO FINAL ACCEPTANCE FOR TRANSFER.

FEB 6 1990

*Anna N. Auston*  
AUDITOR LAKE COUNTY



ROBERT WOOD SPICLAND  
RECORDER  
FEB 8 9 26 AM '90  
FILED  
LAKE COUNTY  
INDIANA

State of Indiana, LAKE County, ss:  
Before me, the undersigned, a Notary Public in and for said County and State, this 9th day of June 1988 personally appeared:

NORFRAY JOHN SHANNON, HUSBAND  
AND  
MILDRED SHANNON, WIFE

Dated this 9th Day of June 1988

*Norfray John Shannon* Seal  
NORFRAY JOHN SHANNON, HUSBAND

*Mildred Shannon* Seal  
MILDRED SHANNON, WIFE

And acknowledged the execution of the foregoing deed. In witness whereof, I have hereunto subscribed my name and affixed my official seal. My commission expires Aug 4 1991

*Ann M. Gray*  
Notary Public

Resident of Lake County

This instrument prepared by TERRY C. GRAY, 2210 W. 11th Avenue, Gary, Indiana 46406  
PHONE NO. (219) 944-2655

000018

MAIL TO: