

NOTICE OF INTENTION TO HOLD MECHANIC'S LIEN

954614

December 11, 1987 19.....

To..... Mr. and Mrs. Walash
1934 Pecan Court
Crown Point, IN 46307

.....and all others concerned.

You are Hereby Notified, That I (we) intend to hold a Mechanic's Lien on the following described real estate: See exhibit "A" for legal

FILED FOR RECORD
LAKE COUNTY
STATE OF INDIANA, S. NO.
Dec 15 12 05 PM '87

WILLIAM BLASTICK

the same being known also as.....1934 Pecan Court.....together with all of the improvements thereon. The amount claimed by Lienor for which he holds the above named persons liable is One hundred twenty five Dollars plus interest, penalties and accruing charges..... Dollars (\$125.00) and is for work done and/or materials furnished by Lienor for the improvement of the above described real estate within the last sixty (60) days.

EXECUTED this 11th day of December....., 1987.

Attest:

Springvale Homeowners Association
Firm Name

(Written) [Signature]

By [Signature]
Signature of Owner, Partner or Officer

Bradley A. Gomez
(Printed)

Alfred E. Gomez, Jr.
(Printed)

STATE OF INDIANA
COUNTY OF Lake.....

SS:

PO Box 10864 Normalville
5201 Fountain Drive Suite A
Crown Point IN 46307
(Address of Lienor)

Before me, a Notary Public in and for said County and State, personally appeared Alfred E. Gomez, Jr. and Bradley A. Gomez and being duly sworn upon his oath says he is the person who executed the foregoing notice of mechanic's lien, that he has read the same and that the statements therein contained are true.

WITNESS my hand and Notarial Seal this 11th day of December....., 1987.

My Commission expires 11-14-89

[Signature]
Notary Public (Written)

Shelly B. Pearson
(Printed)

This instrument prepared by Alfred E. Gomez, Jr.

700

# MORTGAGE PLAT

BY

WILLIAM T. MAMELSON

Registered Land Surveyor No. 10135

## DESCRIPTION

Part of Lot 4, Springvale Farms Court G, as recorded in the Office of the Recorder, Lake County, Indiana, in Book 56, page 50, described as commencing at the Southwest corner of said Lot 4; thence North along the West line of said Lot 4, 44.2 feet to the point of beginning; thence continuing North along said West line, 32.6 feet; thence East, 87.01 feet to the East line of said Lot 4; thence South along said East line, 32.6 feet; thence West, 87.01 feet to the point of beginning.

Address: 1934 Pecan Court

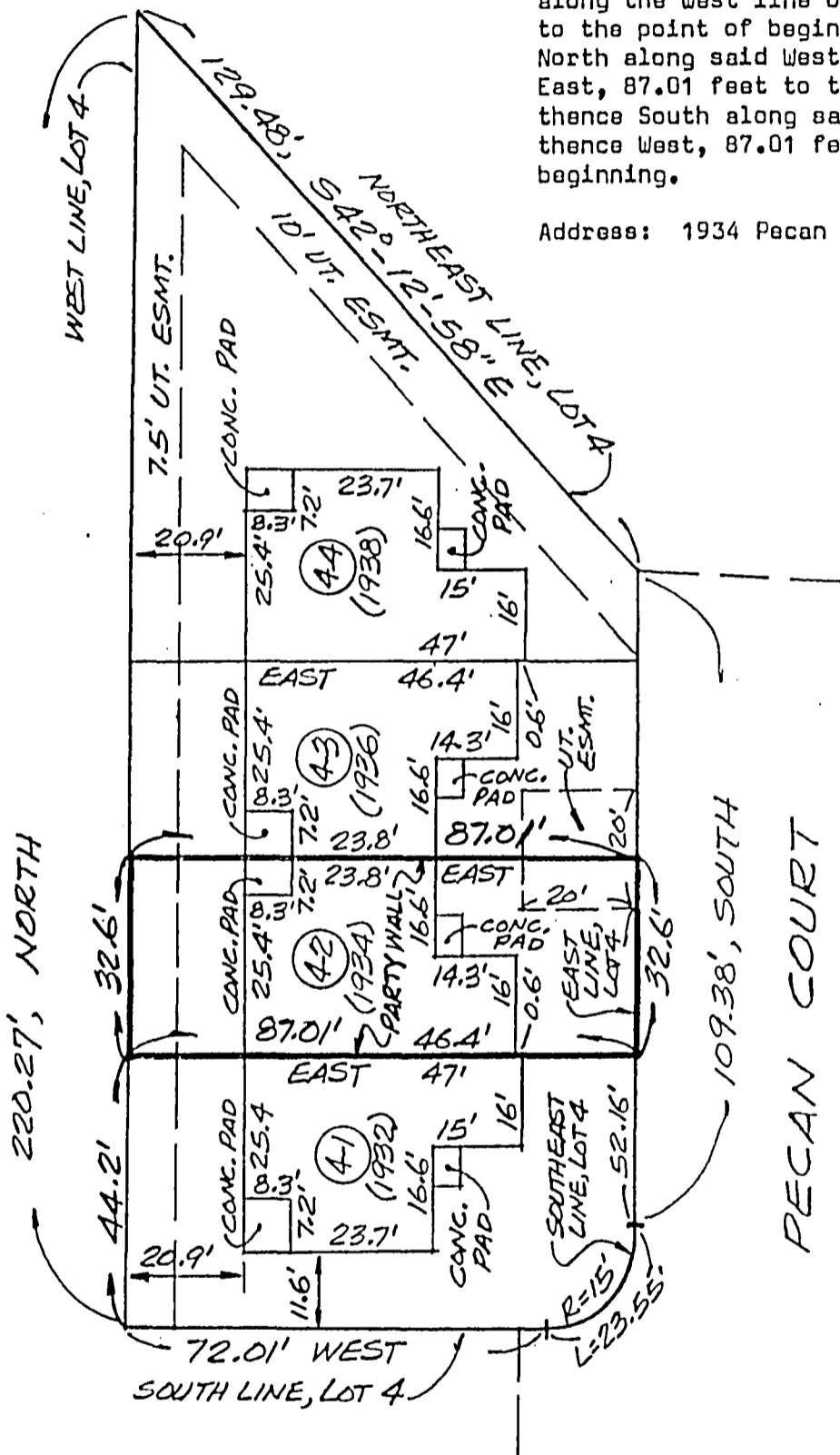

- NOTES:
1. Dimensions are shown in feet and decimal parts thereof.
  2. Compare all points before building and at once report any differences.
  3. Scale: 1 inch equals 30 feet.
  4. Top of plat is North unless otherwise noted.
  5. This plat is to be used for mortgage purposes ONLY.

STATE OF INDIANA )  
 COUNTY OF LAKE ) SS

DATE MAY 18, 1984

I do hereby certify that I have located the improvements on the parcel of land described hereon and that this Plat is a correct representation of said location.

*William T. Mamelson*  
 Registered Land Surveyor No. 10135

