

NOTICE OF INTENTION TO HOLD MECHANIC'S LIEN

954613

December 11, 1987

To Mr. and Mrs. Andorfer
1944 Pecan Court
Crown Point, IN 46307

and all others concerned.

You are Hereby Notified, That I (we) intend to hold a Mechanic's Lien on the following described real estate: See exhibit "A" for legal

the same being known also as 1944 Pecan Court together with all of the improvements thereon. The amount claimed by Lienor for which he holds the above named persons liable is Two hundred Dollars plus interest, penalties and accruing charges Dollars (\$200.00) and is for work done and/or materials furnished by Lienor for the improvement of the above described real estate within the last sixty (60) days.

EXECUTED this 11th day of December, 1987.

Attest:

Springvale Homeowners Association Firm Name

Signature of Bradley A. Gomez (Written)

Signature of Alfred E. Gomez, Jr. (Written)

Bradley A. Gomez (Printed)

Alfred E. Gomez, Jr. (Printed)

STATE OF INDIANA
COUNTY OF Lake

SS:

P.O. Box 10864 Greenwood
5201 Fountain Drive Suite A
Crown Point, IN 46307 (Address of Lienor)

Before me, a Notary Public in and for said County and State, personally appeared Alfred Gomez, Jr. and Bradley A. Gomez and being duly sworn upon his oath says he is the person who executed the foregoing notice of mechanic's lien, that he has read the same and that the statements therein contained are true.

WITNESS my hand and Notarial Seal this 11th day of December, 1987

My Commission expires 11-14-89

Signature of Shelly R. Peardon (Written)

Shelly R. Peardon (Printed)

This instrument prepared by Alfred E. Gomez, Jr.

REC 15 12 05 PM '87

WILLIAM BLASTON
L.C. RECORDER

MORTGAGE PLAT

BY

WILLIAM T. MAMELSON

Registered Land Surveyor No. 10135

DESCRIPTION

Part of Lot 5, Springvale Farms Court G, as recorded in the Office of the Recorder, Lake County, Indiana, in Book 56, page 50, described as commencing at the Northeast corner of said Lot 5; thence West along the North line of said Lot 5, 51.16 feet to the point of beginning; thence S 02°-30' W, 92 feet to the South line of said Lot 5; thence West along said South line, 32.6 feet; thence N 02°-30' E, 92 feet to said North line; thence East along said North line, 32.6 feet to the point of beginning.

Address: 1944 Pecan Court

Springvale Farms Lake

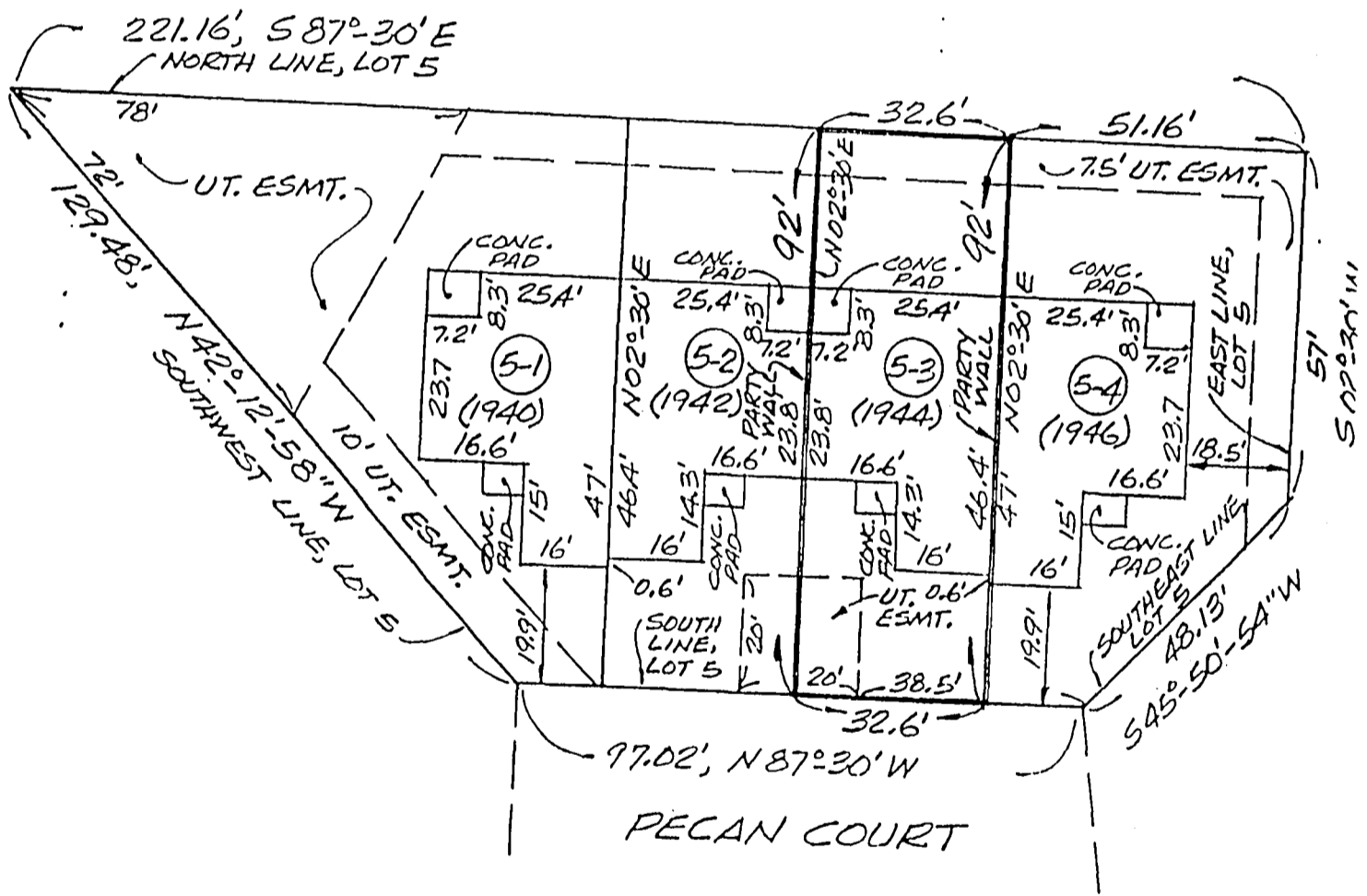

- NOTES:
1. Dimensions are shown in feet and decimal parts thereof.
 2. Compare all points before building and at once report any differences.
 3. Scale: 1 inch equals 30 feet.
 4. Top of plat is North unless otherwise noted.
 5. This plat is to be used for mortgage purposes ONLY.

STATE OF INDIANA)
 COUNTY OF LAKE) SS

DATE MAY 18, 1984

I do hereby certify that I have located the improvements on the parcel of land described hereon and that this Plat is a correct representation of said location.

William T. Mamelson
 Registered Land Surveyor No. 10135

