



# MORTGAGE PLAT

BY

WILLIAM T. MAMELSON

Registered Land Surveyor No. 10135

7-9-15

## DESCRIPTION

Part of Lot 2, SPRINGVALE FARMS COURT I, as recorded in the Office of the Recorder of Lake County, Indiana, described as commencing at the Southernmost corner of said Lot 2; thence Northwest along the Southwesterly line of said Lot 2, 134.17 feet to the point of beginning; thence continuing Northwest along said Southwesterly line, 68.54 feet to the Northerly line of said Lot 2; thence East along said Northerly line, 94.77 feet to the Northeasterly line of said Lot 2; thence Southeast along said Northeasterly line, 9.30 feet; thence S 49°-28'-26" W, 106.62 feet to the point of beginning.

Address: 1861 SPRINGVALE DRIVE

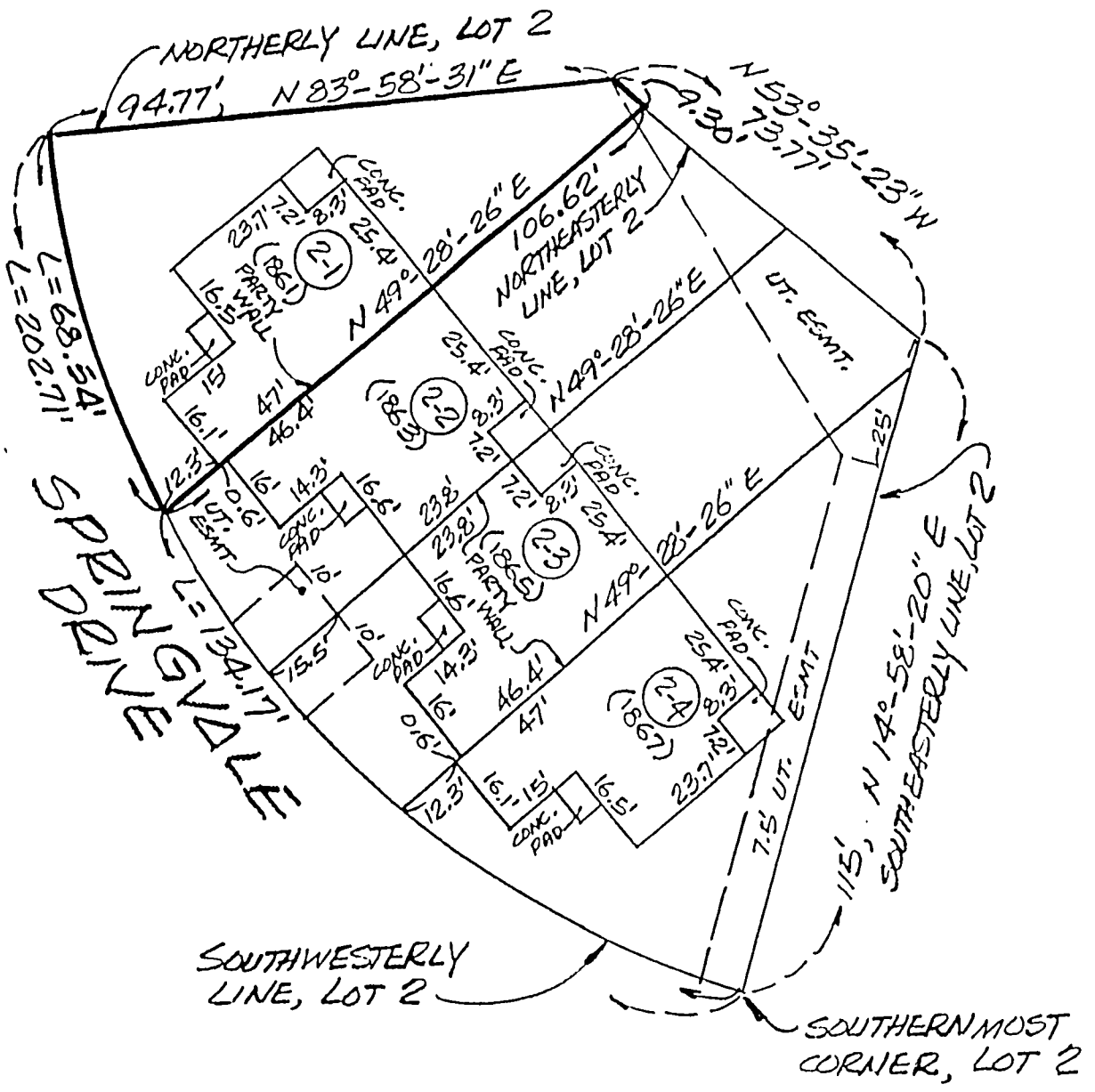

- NOTES:
1. Dimensions are shown in feet and decimal parts thereof.
  2. Compare all points before building and at once report any differences.
  3. Scale: 1 inch equals 30 feet.
  4. Top of plat is North unless otherwise noted.
  5. This plat is to be used for mortgage purposes ONLY.

STATE OF INDIANA )  
 COUNTY OF LAKE ) SS

DATE MAR. 28, 1985

I do hereby certify that I have located the improvements on the parcel of land described hereon and that this Plat is a correct representation of said location.

*William T. Mamelson*  
 Registered Land Surveyor No. 10135

