

954611

# NOTICE OF INTENTION TO HOLD MECHANIC'S LIEN

December 11, 1987 19.....

To..... Mr. and Mrs. Mauch  
..... 1862 Plum Court  
..... Crown Point, IN 46307

.....and all others concerned.

**You are Hereby Notified,** That I (we) intend to hold a Mechanic's Lien on the following described real estate:..... See exhibit "A" for legal

FILED  
CLERK OF SUPERIOR COURT  
CROWN POINT, IN  
DEC 15 12 05 PM '87

WILLIAM BLASTICK  
RECORDER

the same being known also as.....1862...Plum...Court.....  
together with all of the improvements thereon. The amount claimed by Lienor for which he holds the above named persons liable is ..... One hundred Dollars  
plus interest, penalties and accruing charges..... Dollars (\$..100.00..)  
and is for work done and/or materials furnished by Lienor for the improvement of the above described real estate within the last sixty (60) days.

EXECUTED this .....11th day of ....December....., 1987....

Attest:

Springvale Homeowners Association  
.....  
Firm Name

*Bradley A. Gomez*  
.....  
(Written)  
Bradley A. Gomez  
.....  
(Printed)

By *Alfred E. Gomez, Jr.*  
.....  
Signature of Owner, Partner or Officer  
Alfred E. Gomez, Jr.  
.....  
(Printed)

STATE OF INDIANA }  
COUNTY OF Lake } SS:

*P.O. Box 10864 Muncie*  
5201-Fountain-Drive Suite A  
.....Crown Point, IN 46307.....  
(Address of Lienor)

Before me, a Notary Public in and for said County and State, personally appeared  
..... Alfred E. Gomez, Jr. and Bradley A. Gomez.....  
and being duly sworn upon his oath says he is the person who executed the foregoing notice of mechanic's lien, that he has read the same and that the statements therein contained are true.

WITNESS my hand and Notarial Seal this ..... 11th day of ..... December ..... 19 87

My Commission expires ..... 11-14-89.....

*Shelly R. Peardon*  
.....  
Notary Public (Written)  
Shelly R. Peardon  
.....  
(Printed)

This instrument prepared by ..... Alfred E. Gomez, Jr. ....

# MORTGAGE PLAT

BY

WILLIAM T. MAMELSON

Registered Land Surveyor No. 10135

## DESCRIPTION

Part of Lot 6, SPRINGVALE FARMS COURT I, as recorded in the Office of the Recorder of Lake County, Indiana, described as beginning at the Northwest corner of said Lot 6; thence East along the Northerly line of said Lot 6, 89.11 feet to the Northeasterly line of said Lot 6; thence Southeast along said Northeasterly line, 13.20 feet; thence S 37°-19'-47" W, 120.39 feet to the Southwesterly line of said Lot 6; thence Northwest along said Southwesterly line, 43.01 feet to the Westerly line of said Lot 6; thence North along said Westerly line, 71.67 feet to the point of beginning.

Address: 1862 PLUM COURT

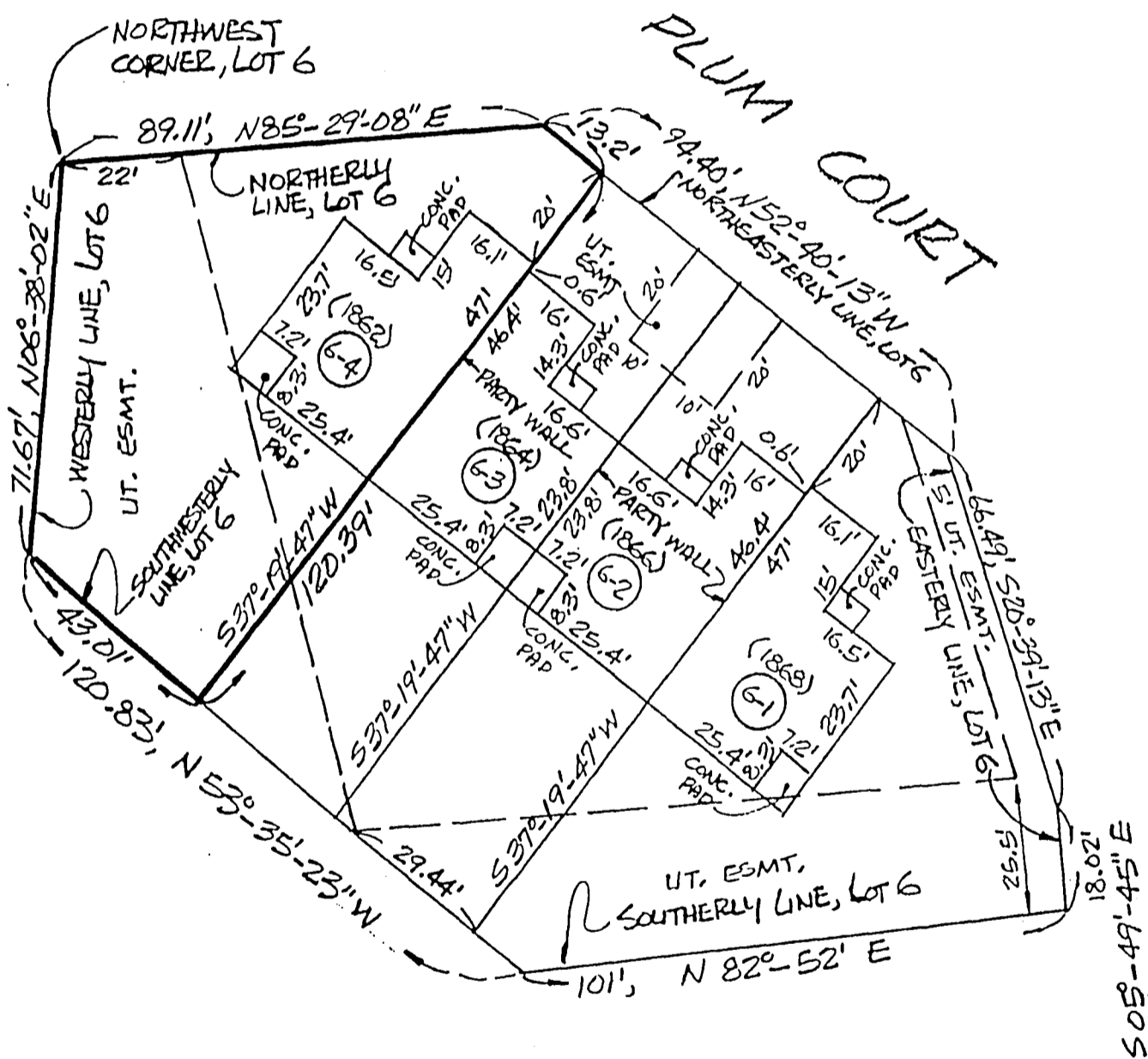

- NOTES:
1. Dimensions are shown in feet and decimal parts thereof.
  2. Compare all points before building and at once report any differences.
  3. Scale: 1 inch equals 30 feet.
  4. Top of plat is North unless otherwise noted.
  5. This plat is to be used for mortgage purposes ONLY.

RE-CERTIFIED NOV. 11, 1985

STATE OF INDIANA )  
COUNTY OF LAKE ) SS

DATE MAR 28, 1985

I do hereby certify that I have located the improvements on the parcel of land described hereon and that this Plat is a correct representation of said location.

*William T. Mamelson*  
Registered Land Surveyor No. 10135

