

NOTICE OF INTENTION TO HOLD MECHANIC'S LIEN

928191

July 14, 1987

To Mr. & Mrs. Hayden
1928 Pecan Court
Crown Point, IN 46307

and all others concerned.

You are Hereby Notified, That I (we) intend to hold a Mechanic's Lien on the following described real estate: See exhibit "A" for legal

the same being known also as 1928 Pecan Court, Crown Point, IN 46307 together with all of the improvements thereon. The amount claimed by Lienor for which he holds the above named persons liable is Four Hundred Twenty Five and 00/100 plus interest, penalties and accruing charges Dollars (\$425.00) and is for work done and/or materials furnished by Lienor for the improvement of the above described real estate within the last sixty (60) days.

EXECUTED this 14th day of July, 1987.

Attest: Springvale Homeowner Association
Alfred Gomez, Jr. (Written) Bradley A. Gomez (Printed)
Signature of Owner, Partner or Officer

STATE OF INDIANA } 5201 Fountain Drive Suite A
COUNTY OF Lake } SS: Crown Point, IN 46307
(Address of Lienor)

Before me, a Notary Public in and for said County and State, personally appeared Alfred Gomez, Jr. and Bradley A. Gomez and being duly sworn upon his oath says he is the person who executed the foregoing notice of mechanic's lien, that he has read the same and that the statements therein contained are true.

WITNESS my hand and Notarial Seal this 14th day of July, 1987.
My Commission expires November 14, 1989
Shelly R. Peardon (Printed)
This instrument prepared by Alfred Gomez, Jr.

FILED FOR RECORD
JUL 16 1987
STATE OF INDIANA
LAFAYETTE COUNTY

LILLIAN BLASTICK
L.C. RECORDER

702

MORTGAGE PLAT

BY

WILLIAM T. MAMELSON

Registered Land Surveyor No. 10135

DESCRIPTION

Part of Lot 3, Springvale Farms Court G, as recorded in the Office of the Recorder, Lake County, Indiana, in Book 56, page 50, described as commencing at the Southwest corner of said Lot 3; thence East along the South line of said Lot 3, 80.83 feet to the point of beginning; thence N 05°-39'-00" W, 73.0 feet to the North line of said Lot 3; thence East along said North line, 32.67 feet; thence S 05°-39'-00" E, 73.00 feet to said South line; thence West along said South line, 32.67 feet to the point of beginning.

Address: 1928 Pecan Court

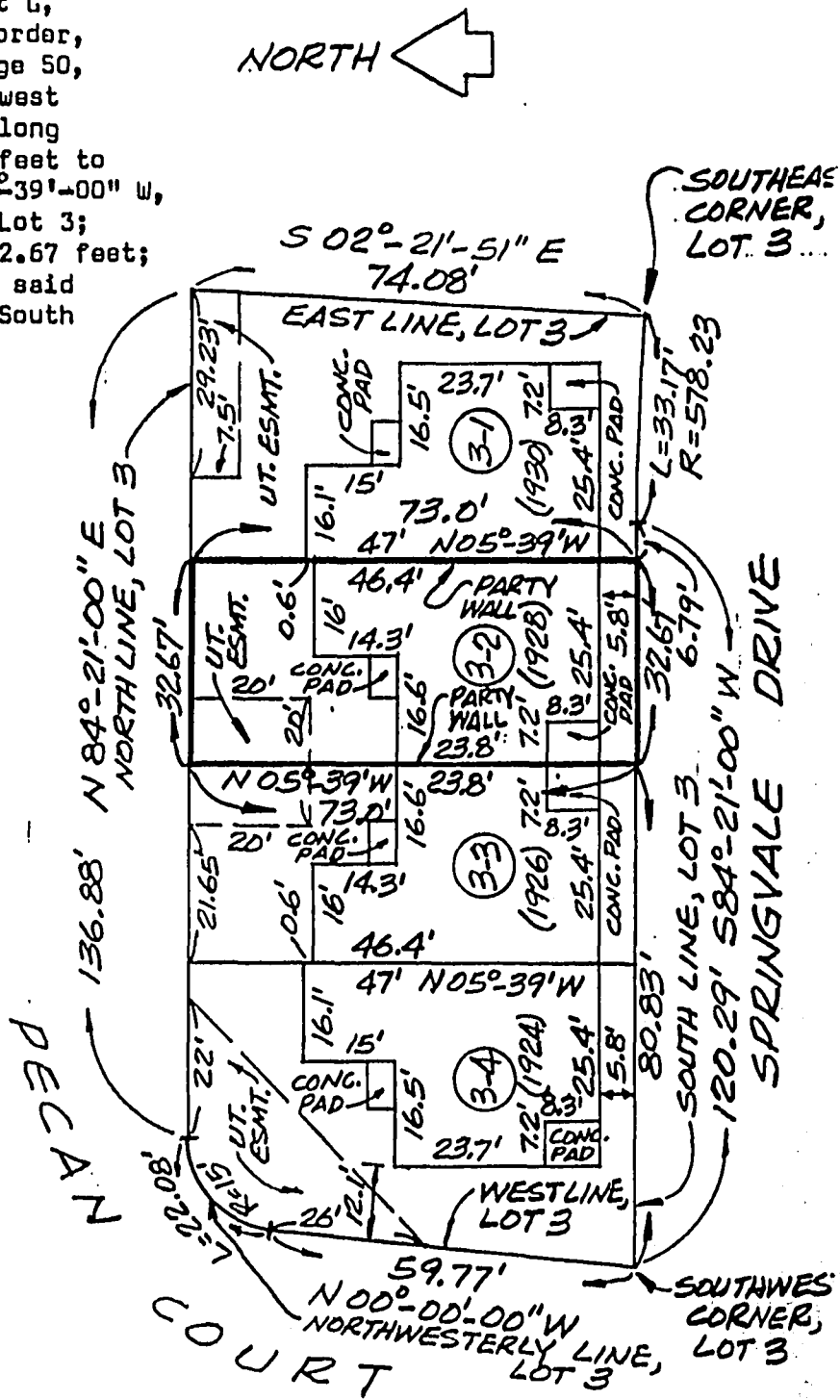

- NOTES:
1. Dimensions are shown in feet and decimal parts thereof.
 2. Compare all points before building and at once report any differences.
 3. Scale: 1 inch equals 30 feet.
 4. Top of plat is North unless otherwise noted.
 5. This plat is to be used for mortgage purposes ONLY.

STATE OF INDIANA)
COUNTY OF LAKE) SS

RE-CERTIFIED NOV. 11, 1985
DATE MAY 4, 1984

I do hereby certify that I have located the improvements on the parcel of land described hereon and that this Plat is a correct representation of said location.

William T. Mamelson
Registered Land Surveyor No. 10135

