

NOTICE OF INTENTION TO HOLD MECHANIC'S LIEN

928190

July 14 1987

To Mr. & Mrs. Walesch
1934 Pecan Court
Crown Point, IN 46307

and all others concerned.

You are Hereby Notified, That I (we) intend to hold a Mechanic's Lien on the following described real estate: See exhibit "A" for legal

JUL 16 10 32 AM '87
FILED IN REC'D

the same being known also as 1934 Pecan Court together with all of the improvements thereon. The amount claimed by Lienor for which he holds the above named persons liable is One Hundred Twenty Five and 00/100 plus interest, penalties and accruing charges Dollars (\$125.00) and is for work done and/or materials furnished by Lienor for the improvement of the above described real estate within the last sixty (60) days.

EXECUTED this 14th day of July, 1987

Attest: Springvale Homeowner Association
(Written) By Bradley A. Gomez
Signature of Owner, Partner or Officer
Alfred Gomez, Jr. Bradley A. Gomez
(Printed) (Printed)

STATE OF INDIANA }
COUNTY OF Lake } SS: 5201 Fountain Drive Suite A
Crown Point, IN 46307
(Address of Lienor)

Before me, a Notary Public in and for said County and State, personally appeared Alfred Gomez, Jr. and Bradley A. Gomez and being duly sworn upon his oath says he is the person who executed the foregoing notice of mechanic's lien, that he has read the same and that the statements therein contained are true.

WITNESS my hand and Notarial Seal this 14th day of July, 1987

My Commission expires November 14, 1989

Shelly R. Beardon
Notary Public
(Printed)

This instrument prepared by Alfred Gomez, Jr. (Printed)

LILLIAN BLASTICK
I.C. RECORDER

Handwritten initials

MORTGAGE PLAT

BY

WILLIAM T. MAMELSON

Registered Land Surveyor No. 10135

DESCRIPTION

Part of Lot 4, Springvale Farms Court G,
as recorded in the Office of the Recorder,
Lake County, Indiana, in Book 56, page 50, described as commencing at the
Southwest corner of said Lot 4; thence North
along the West line of said Lot 4, 44.2 feet
to the point of beginning; thence continuing
North along said West line, 32.6 feet;
thence East, 87.01 feet to the East line of said Lot 4;
thence South along said East line, 32.6 feet;
thence West, 87.01 feet to the point of
beginning.

Address: 1934 Pecan Court

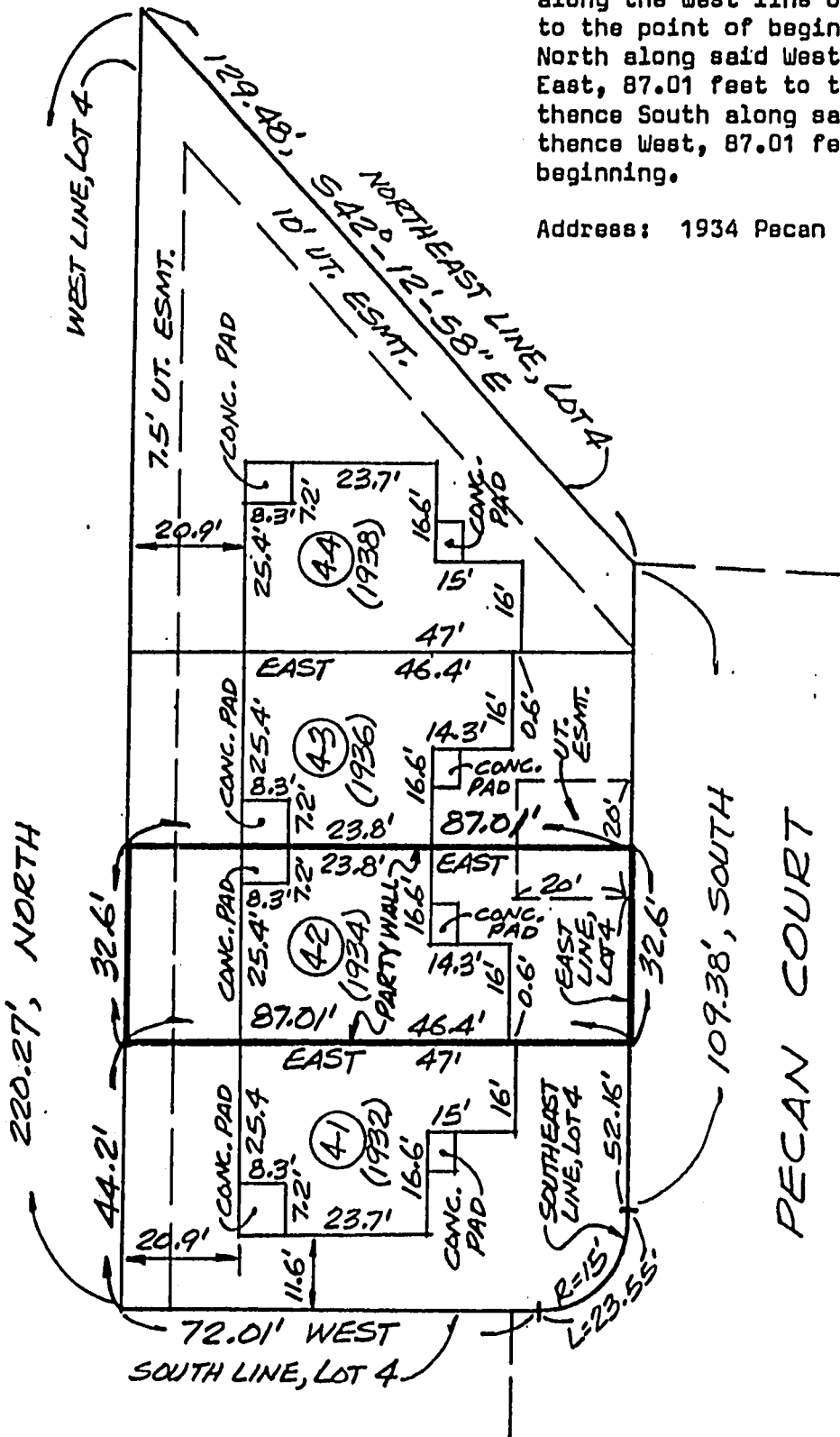

- NOTES:
1. Dimensions are shown in feet and decimal parts thereof.
 2. Compare all points before building and at once report any differences.
 3. Scale: 1 inch equals 30 feet.
 4. Top of plat is North unless otherwise noted.
 5. This plat is to be used for mortgage purposes ONLY.

STATE OF INDIANA)
COUNTY OF LAKE) SS

DATE MAY 18, 1984

I do hereby certify that I have located the improvements on the parcel of land described hereon and that this Plat is a correct representation of said location.

William T. Mamelson
Registered Land Surveyor No. 10135

