

928189

# NOTICE OF INTENTION TO HOLD MECHANIC'S LIEN

..... July 14 ..... 19 87

To..... Linda McNeiley.....  
..... 1851 Springvale Drive.....  
..... Crown Point, IN 46307.....  
.....and all others concerned.

**You are Hereby Notified,** That I (we) intend to hold a Mechanic's Lien on the following described real estate:..... See exhibit "A" for legal.....

.....the same being known also as..... 1851 Springvale Drive..... together with all of the improvements thereon. The amount claimed by Lienor for which he holds the above named persons liable is One Hundred and 00/100 ..... plus interest, penalties and accruing charges Dollars (\$ 100.00 ) and is for work done and/or materials furnished by Lienor for the improvement of the above described real estate within the last sixty (60) days.

EXECUTED this ..... 14th day of ..... July....., 19.87.

Attest:

..... Springvale Homeowner Association

Firm Name

*(Handwritten signature)*  
.....  
(Written)

By *(Handwritten signature)*  
.....  
Signature of Owner, Partner or Officer

Alfred Gomez, Jr.  
.....  
(Printed)

Bradley A. Gomez  
.....  
(Printed)

STATE OF INDIANA }  
COUNTY OF Lake.....

SS:

5201 Fountain Drive Suite A  
..... Crown point, IN 46307.....  
(Address of Lienor)

Before me, a Notary Public in and for said County and State, personally appeared ..... Alfred Gomez, Jr. and Bradley A. Gomez..... and being duly sworn upon his oath says he is the person who executed the foregoing notice of mechanic's lien, that he has read the same and that the statements therein contained are true.

WITNESS my hand and Notarial Seal this ..... 14th day of July ..... 19 87

My Commission expires November 14, 1989

*(Handwritten signature)*  
Notary Public (Written)  
Shelly R. Pearson  
(Printed)

This instrument prepared by Alfred Gomez, Jr.  
.....  
(Printed)

LAKE COUNTY  
FILED RECORDED  
JUL 15 10 52 AM '87

WILLIAM BLASTICK

700

# MORTGAGE PLAT

BY

WILLIAM T. MAMELSON

Registered Land Surveyor No. 10135

## DESCRIPTION

Part of Lot 4, SPRINGVALE FARMS COURT I, as recorded in the Office of the Recorder of Lake County, Indiana, described as commencing at the Easternmost corner of said Lot 4; thence Southwest along the Southeasterly line of said Lot 4, 108.26 feet to the point of beginning; thence continuing Southwest along said Southeasterly line, 33.27 feet to the Southwesterly line of said Lot 4; thence Northwest along said Southwesterly line, 76.99 feet to the Northwesterly line of said Lot 4; thence Northeast along said Northwesterly line, 53.42 feet; thence S 46°-22'-57" E, 80.18 feet to the point of beginning.

Address: 1851 SPRINGVALE DRIVE

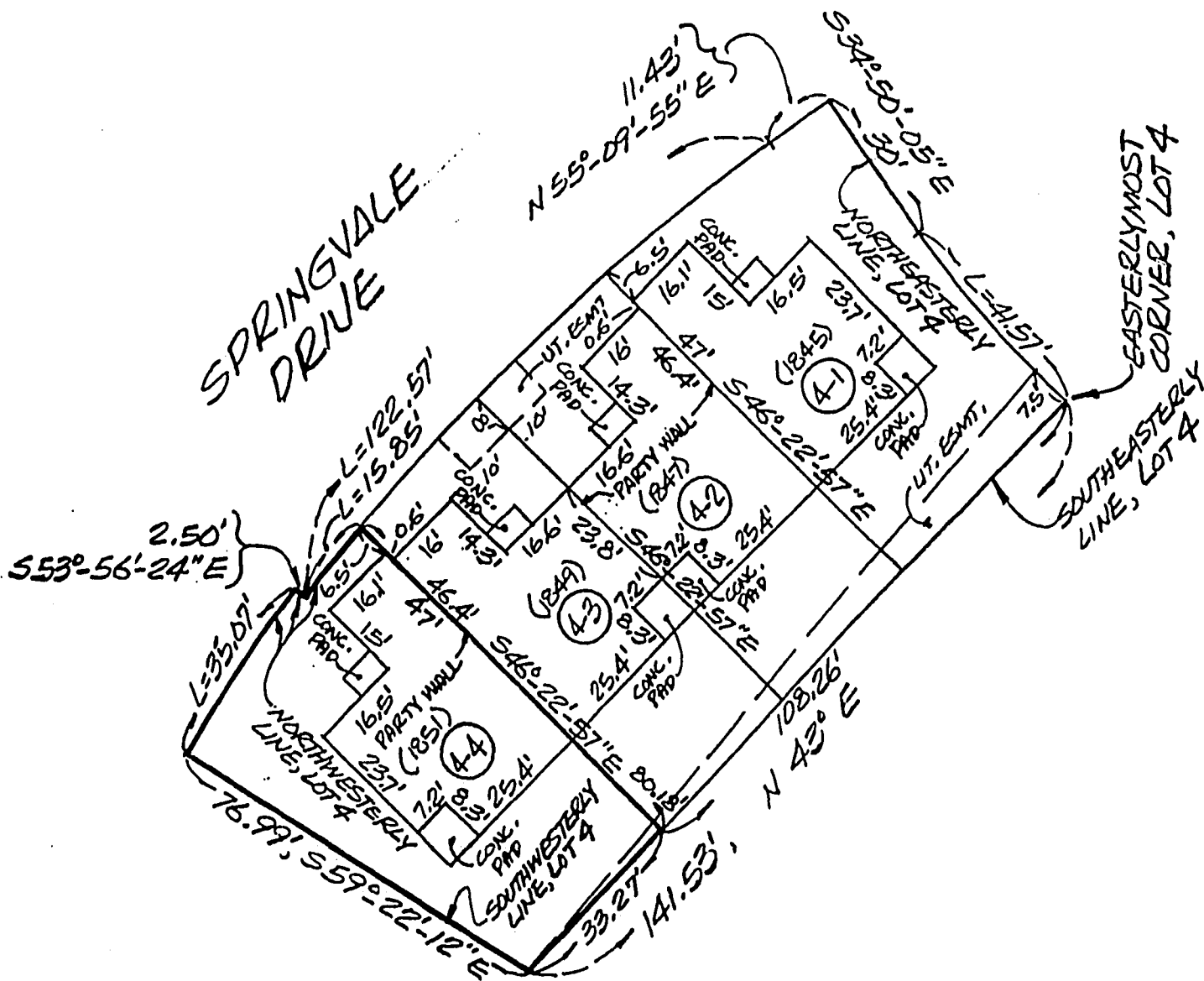

- NOTES:
1. Dimensions are shown in feet and decimal parts thereof.
  2. Compare all points before building and at once report any differences.
  3. Scale: 1 inch equals 30 feet.
  4. Top of plat is North unless otherwise noted.
  5. This plat is to be used for mortgage purposes ONLY.

STATE OF INDIANA )  
COUNTY OF LAKE ) SS

RE-CERTIFIED Oct. 11, 1986  
DATE MAR. 28, 1985

I do hereby certify that I have located the improvements on the parcel of land described hereon and that this Plat is a correct representation of said location.

*William T. Mamelson*  
Registered Land Surveyor No. 10135

