

2

NOTICE OF INTENTION TO HOLD MECHANIC'S LIEN

928187

July 14

19 87

To..... Judy Haviley
..... 1861 Springvale Drive
..... Crown Point, IN 46307

.....and all others concerned.

You are Hereby Notified, That I (we) intend to hold a Mechanic's Lien on the following described real estate:..... See exhibit "A" for legal

JUL 15 10 52 AM '87
FILED FOR RECORD

LILLIAN BLASTI

.....the same being known also as..... 1861 Springvale Drive
together with all of the improvements thereon. The amount claimed by Lienor for which he holds the above named persons liable isFour..Hundred..Fifty..and 00/100..... plus interest, penalties and accruing charges..... Dollars (\$...450...00.) and is for work done and/or materials furnished by Lienor for the improvement of the above described real estate within the last sixty (60) days.

EXECUTED this 14th day of July 1987

Attest:

.....Springvale Homeowner Association

Firm Name

[Signature]
.....
(Written)

By *[Signature]*
.....
Signature of Owner, Partner or Officer

..... Alfred Gomez, Jr.
(Printed)

..... Bradley A. Gomez
(Printed)

STATE OF INDIANA
COUNTY OFLake.....

SS:

5201 Fountain Drive Suite A
Crown Point, IN 46307
(Address of Lienor)

Before me, a Notary Public in and for said County and State, personally appeared Alfred Gomez, Jr. and Bradley A. Gomez and being duly sworn upon his oath says he is the person who executed the foregoing notice of mechanic's lien, that he has read the same and that the statements therein contained are true.

WITNESS my hand and Notarial Seal this14th... day of July 1987...

My Commission expires November 14, 1989..... *[Signature]*.....
Notary Public (Written)

..... Shelly R. Peardon
(Printed)

This instrument prepared by Alfred Gomez, Jr.

[Handwritten mark]

MORTGAGE PLAT

BY

WILLIAM T. MAMELSON

Registered Land Surveyor No. 10135

DESCRIPTION

Part of Lot 2, SPRINGVALE FARMS COURT I, as recorded in the Office of the Recorder of Lake County, Indiana, described as commencing at the Southernmost corner of said Lot 2; thence Northwest along the Southwesterly line of said Lot 2, 134.17 feet to the point of beginning; thence continuing Northwest along said Southwesterly line, 68.54 feet to the Northerly line of said Lot 2; thence East along said Northerly line, 94.77 feet to the Northeasterly line of said Lot 2; thence Southeast along said Northeasterly line, 9.30 feet; thence S 49°-28'-26" W, 106.62 feet to the point of beginning.

Address: 1861 SPRINGVALE DRIVE

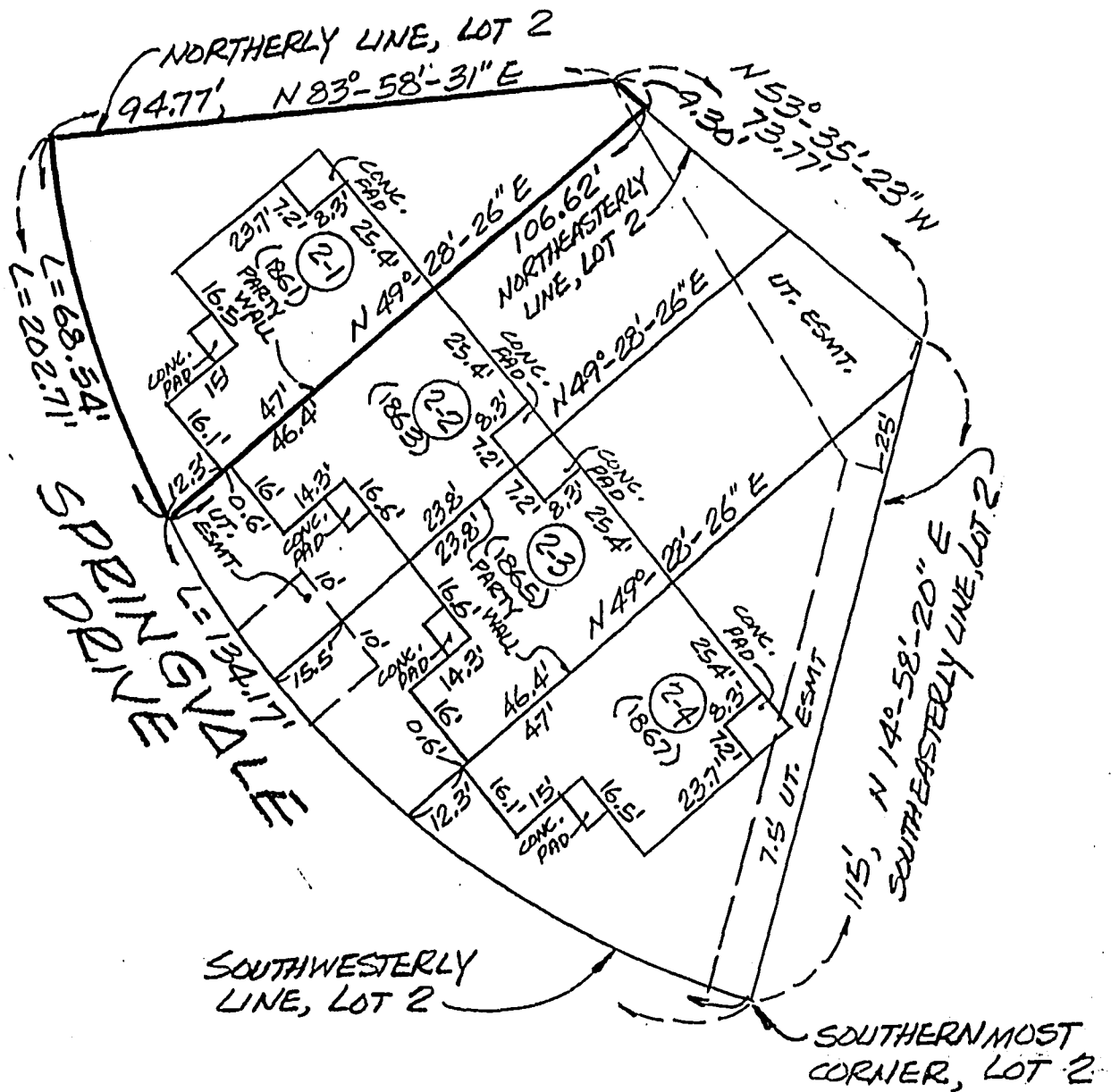

- NOTES:
1. Dimensions are shown in feet and decimal parts thereof.
 2. Compare all points before building and at once report any differences.
 3. Scale: 1 inch equals 30 feet.
 4. Top of plat is North unless otherwise noted.
 5. This plat is to be used for mortgage purposes ONLY.

STATE OF INDIANA)
COUNTY OF LAKE) SS

DATE MAR. 28, 1985

I do hereby certify that I have located the improvements on the parcel of land described hereon and that this Plat is a correct representation of said location.

William T. Mamelson
Registered Land Surveyor No. 10135

