

928186

NOTICE OF INTENTION TO HOLD MECHANIC'S LIEN

.....July 14..... 1987.....

To..... Mr. & Mrs. Godocik
..... 1847 Redwood Court

..... Crown Point, IN 46307

.....and all others concerned

You are Hereby Notified, That I (we) intend to hold a Mechanic's Lien on the following described real estate: See exhibit "A" for legal

the same being known also as 1847 Redwood Court, Crown point, IN 46307 together with all of the improvements thereon. The amount claimed by Lienor for which he holds the above named persons liable is Two Hundred Fifty and 00/100 plus interest, penalties and accruing charges Dollars (\$250.00) and is for work done and/or materials furnished by Lienor for the improvement of the above described real estate within the last sixty (60) days.

EXECUTED this 14th day of July, 1987.

Attest:

[Handwritten Signature]
(Written)

Alfred Gomez, Jr.

(Printed)

Springvale Homeowner Association

Firm Name

[Handwritten Signature]
By

Signature of Owner, Partner or Officer

Bradley A. Gomez

(Printed)

STATE OF INDIANA

COUNTY OF Lake

SS:

5201 Fountain Drive Suite A

Crown Point, IN 46307

(Address of Lienor)

Before me, a Notary Public in and for said County and State, personally appeared Alfred Gomez, Jr. and Bradley A. Gomez and being duly sworn upon his oath says he is the person who executed the foregoing notice of mechanic's lien, that he has read the same and that the statements therein contained are true

WITNESS my hand and Notarial Seal this 14th day of July, 1987

My Commission expires November 14, 1989

[Handwritten Signature]
Notary Public

(Written)

Shelly R. Peardon

(Printed)

This instrument prepared by Alfred Gomez, Jr.

WILLIAM BLASTICK

700

MORTGAGE PLAT

BY

WILLIAM T. MAMELSON

Registered Land Surveyor No. 10135

DESCRIPTION

Part of Lot 1, Springvale Farms Court E, as recorded in the Office of the Recorder of Lake County, Indiana, described as commencing at the Southeast corner of said Lot 1; thence North along the Easterly line of said Lot 1, 119.53 feet to the point of beginning; thence N 89°-14'-08" W, 92.04 feet to the West line of said Lot 1; thence North along said West line, 32.60 feet; thence S 89°-14'-08" E, 92.04 feet to the Easterly line of said Lot 1; thence South along said Easterly line, 32.60 feet to the point of beginning.

Address: 1847 REDWOOD COURT

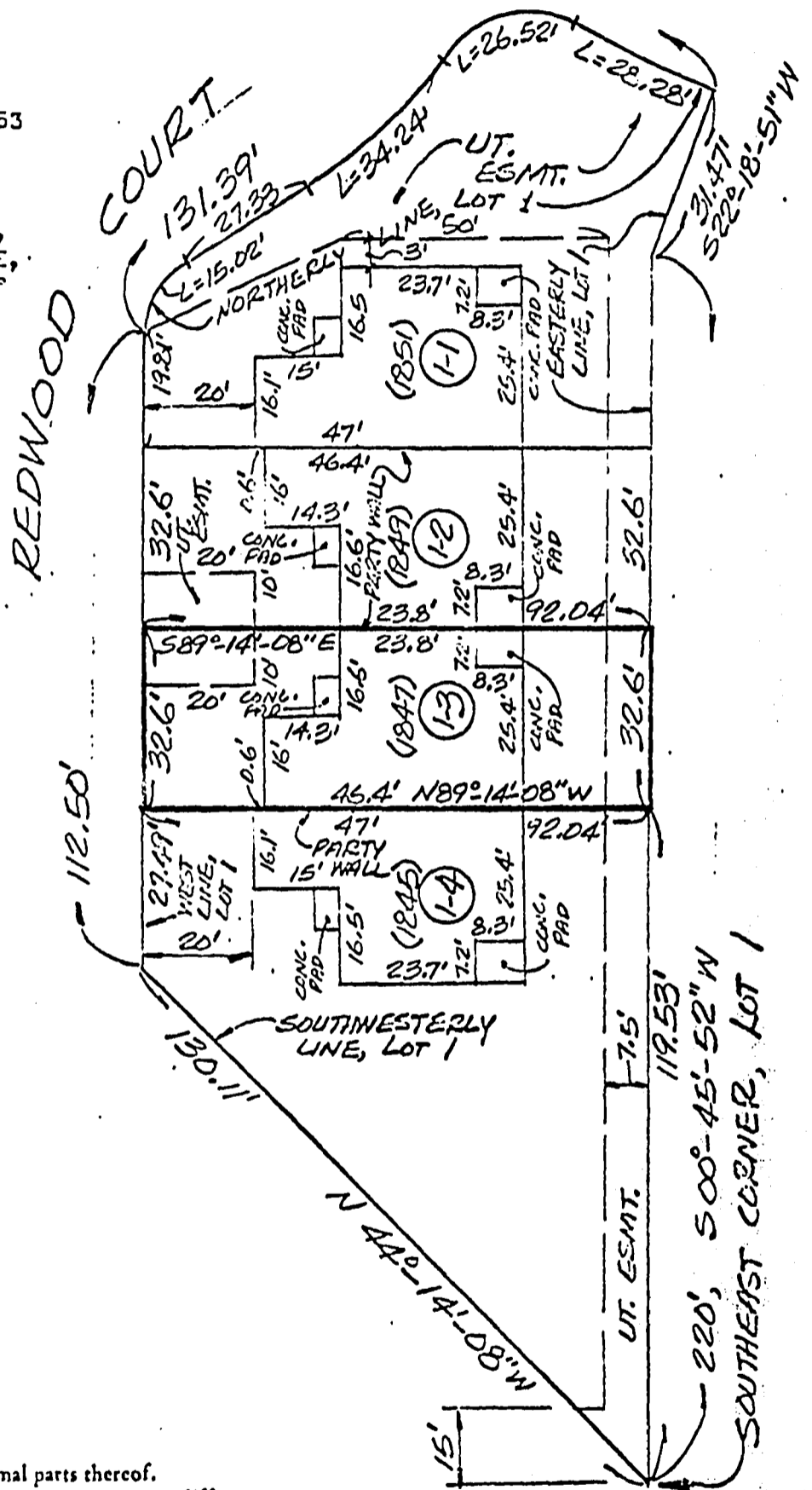

- NOTES:
1. Dimensions are shown in feet and decimal parts thereof.
 2. Compare all points before building and at once report any differences.
 3. Scale: 1 inch equals 30 feet.
 4. Top of plat is North unless otherwise noted.
 5. This plat is to be used for mortgage purposes ONLY.

STATE OF INDIANA)
COUNTY OF LAKE) SS:

RE-CERTIFIED OCT 11, 1986
DATE FEB 11, 1985

I do hereby certify that I have located the improvements on the parcel of land described hereon and that this plat is a correct representation of said location.

William T. Mamelson
Registered Land Surveyor No. 10135

