

NOTICE OF INTENTION TO HOLD MECHANIC'S LIEN

928185

.....July 14.....1987.....

To.....Nathon Apple.....
1880 Springvale Drive
Crown Point, IN 46307

.....and all others concerned.

You are Hereby Notified, That I (we) intend to hold a Mechanic's Lien on the following described real estate:..See..exhibit.."A" for legal.....

LAKE COUNTY
FILED FOR RECORD
JUL 16 10:52 AM '87

WILLIAM BLASTICK
L.C. RECORDER

.....the same being known also as.....1880 Springvale Drive, Crown Point, IN 46375
together with all of the improvements thereon. The amount claimed by Lienor for which he holds the above named persons liable isThree Hundred Seventy Five and 00/100 plus interest, penalties and accruing charges Dollars (\$.....375.00) and is for work done and/or materials furnished by Lienor for the improvement of the above described real estate within the last sixty (60) days.

EXECUTED this14... day ofJuly....., 19.87.

Attest:

Springvale Homeowner Association
Firm Name

[Signature]
(Written)

By
Signature of Owner, Partner or Officer

Alfred Gomez, Jr.
(Printed)

Bradley A. Gomez
(Printed)

STATE OF INDIANA

COUNTY OF Lake

SS:

5201 Fountain Drive Suite A
Crown Point, IN 46307
(Address of Lienor)

Before me, a Notary Public in and for said County and State, personally appeared Alfred Gomez, Jr. and Bradley A. Gomez and being duly sworn upon his oath says he is the person who executed the foregoing notice of mechanic's lien, that he has read the same and that the statements therein contained are true.

WITNESS my hand and Notarial Seal this14th... day ofJuly....., 19.87.

My Commission expiresNovember....14.... 1989.....

[Signature]
Notary Public (Written)
Shelly R. Peardon
(Printed)

This instrument prepared byAlfred Gomez, Jr.....

Sent to Lake 9-13

MORTGAGE PLAT

BY
WILLIAM T. MAMELSON
Registered Land Surveyor No. 10135

DESCRIPTION

Part of Lot 3, Springvale Farms Court H, as recorded in the Office of the Recorder of Lake County, Indiana, described as commencing at the Northwest corner of said Lot 3; thence East along the North line of said Lot 3, 89.38 feet to the point of beginning; thence continuing East along said North line, 32.60 feet; thence S 0° W, 100.51 feet to the South line of said Lot 3; thence West along said South line, 32.61 feet; thence N 0° E, 100 feet to the point of beginning.

Address: 1880 Springvale Drive

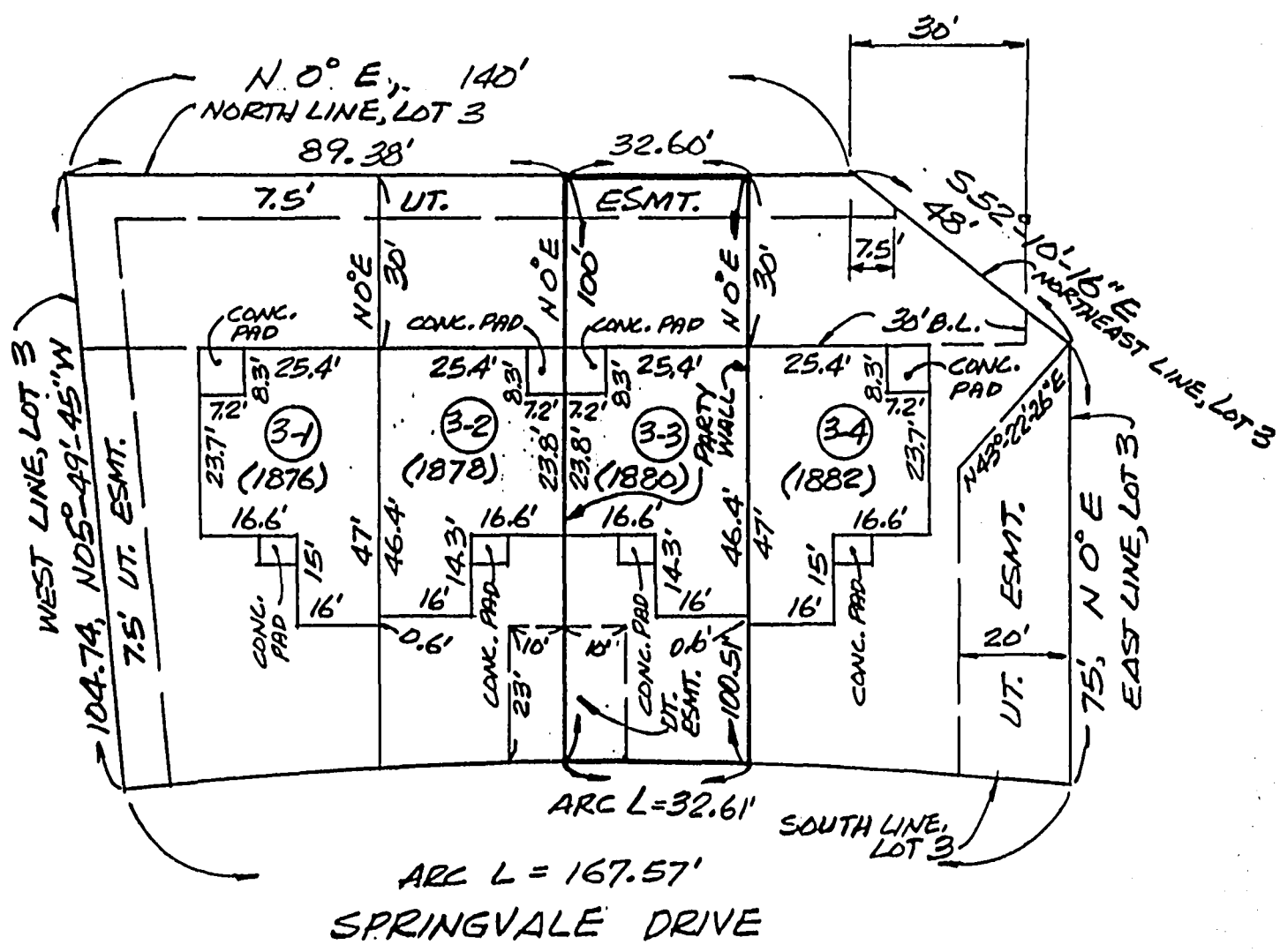

- NOTES:
1. Dimensions are shown in feet and decimal parts thereof.
 2. Compare all points before building and at once report any differences.
 3. Scale: 1 inch equals 30 feet.
 4. Top of plat is North unless otherwise noted.
 5. This plat is to be used for mortgage purposes ONLY.

STATE OF INDIANA)
COUNTY OF LAKE) SS

DATE 8/7/84

I do hereby certify that I have located the improvements on the parcel of land described hereon and that this Plat is a correct representation of said location.

William T. Mamelson
Registered Land Surveyor No. 10135

