

WHEN RECORDED RETURN TO:

Sutro #  
Pool #

Metmor, Financial, Inc.  
TTN: Wm. Delago, Doc. Control  
4050 Wilshire Boulevard  
Los Angeles, California 90010

LN#402535-9

876370

ASSIGNMENT OF MORTGAGE

METMOR FINANCIAL, INC. FORMERLY KNOWN AS  
FOR VALUE RECEIVED, CROSSLAND CAPITAL CORP., a corporation having an office at 4050 Wilshire  
Boulevard, Los Angeles, California 90010, does hereby grant, assign, transfer, set over and  
convey unto:

CROSSLAND SAVINGS BANK FSB

all of its right, title and interest of, in and to, the following Mortgage:

Dated	:	<u>JANUARY 29TH, 1985</u>
Executed by	:	<u>JAMES F. KING, AND LILENE M. KING, HIS WIFE</u>
Mortgagee	:	<u>MARGARETTEN &amp; COMPANY, INC</u>
Recorded	:	<u>FEBRUARY 1, 1985</u>
Instrument	:	<u>790509</u>
Book	:	
Page	:	
County	:	<u>LAKE</u>
State	:	<u>INDIANA</u>

RECORDED  
 SEP 22 11 30 AM '85  
 REORDER

Together with the note, debts and claims secured by and described in said Mortgage, the  
money due and to become due thereon with interest, and all rights accrued or to accrue  
thereunder.

Dated: AUGUST 29, 1986

METMOR FINANCIAL, INC. FORMERLY KNOWN  
AS CROSSLAND CAPITAL CORP.

WITNESS:

[Signature]

By [Signature]  
MARTHA DE ANDA  
ASSISTANT VICE PRESIDENT

STATE OF CALIFORNIA  
COUNTY OF LOS ANGELES

On AUGUST 29, 1986, before me appeared MARTHA DE ANDA,  
to me personally known, who being by me fully sworn did say that he/she is the ASSISTANT VICE  
PRESIDENT OF METMOR FINANCIAL, INC. FORMERLY KNOWN AS CROSSLAND CAPITAL CORP. 4050 WILSHIRE BLVD  
L. A. California 90010 and that the seal affixed to the foregoing instrument is the  
corporate seal of said corporation and that said instrument was signed and sealed in be-  
half of said corporation by authority of the Board of Directors, and he/she acknowledged  
said instrument to be the free act and deed of said corporation.

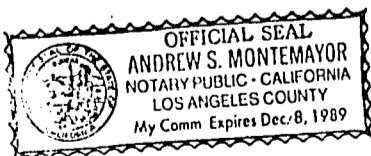

[Signature]  
Notary Public

(SEAL)

This Instrument prepared by

570  
EE