

Laurette Trotter
Laurette Trotter

ACKNOWLEDGMENT BY INDIVIDUAL OR PARTNERSHIP MORTGAGOR

STATE OF INDIANA)

)SS:

COUNTY OF LAKE)

Before my, Connie E. Webb, a Notary Public in and for said County and State, on this 5th day of April, A.D., 1983, personally appeared Worder and Laurette Trotter, Husband & Wife

personally known to me, and known to me to be the person(s) who (is) (are) described in and who executed the foregoing mortgage, and acknowledged the same to be (his) (their) voluntary act and deed for the uses and purposes therein set forth.

WITNESS my hand and official seal

My commission expires:

2-6-84

Connie E. Webb

Notary Public

Connie E. Webb, Res. of Porter County

This instrument prepared by: C. E. Webb

705127

ASSIGNMENT OF MORTGAGE

*P.O. Box 8030
Merrillville*

FOR VALUE RECEIVED, the annexed Mortgage to First Metropolitan Builders of America, Inc. which is recorded in the office of the Recorder of Lake County, Indiana is hereby assigned and transferred to Bank of Indiana, National Association without recourse upon the mortgage.

Witness the hand and seal of said mortgagee, this 11th day of April, 1983

FIRST METROPOLITAN BUILDERS OF AMERICA, Inc.

Allan Fefferman
Allan Fefferman, President

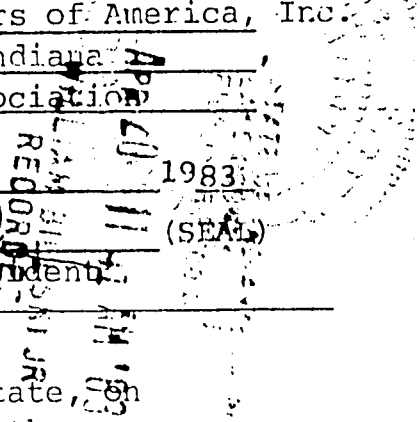

State of Indiana, County of Lake

Before me, Connie E. Webb, a Notary Public in and for said County and State, on April 11th, 1983, personally appeared Allan Fefferman known to me to be the person who executed the foregoing assignment.

My Commission Expires: 2-6-84

Connie E. Webb

Notary Public

Connie E. Webb, Res. of Porter County

For Notary see Doc # 705126

500