

Patricia Van Dyke

683133

PHONE: 769-5012

1527 N. Broad Street
Griffith, Indiana, 46319
ORDER #6223

Zarko Bekerez



LIBER 054 PAGE 67

ENGINEERING
LAND SURVEYING

& Associates

PLAT OF SURVEY

The West 260 feet of the North 75 feet of the South 425 feet of the West half of the Northeast quarter of the Northwest quarter of Section 26, Township 36 North, Range 9, West of the 2nd P.M., in the Town of Griffith, Lake County, Indiana.

STATE OF INDIANA
LAKE COUNTY
FILED FOR RECORD
OCT 5 1 25 PM '82
WILLIAM BIELSKI JR
RECORDER

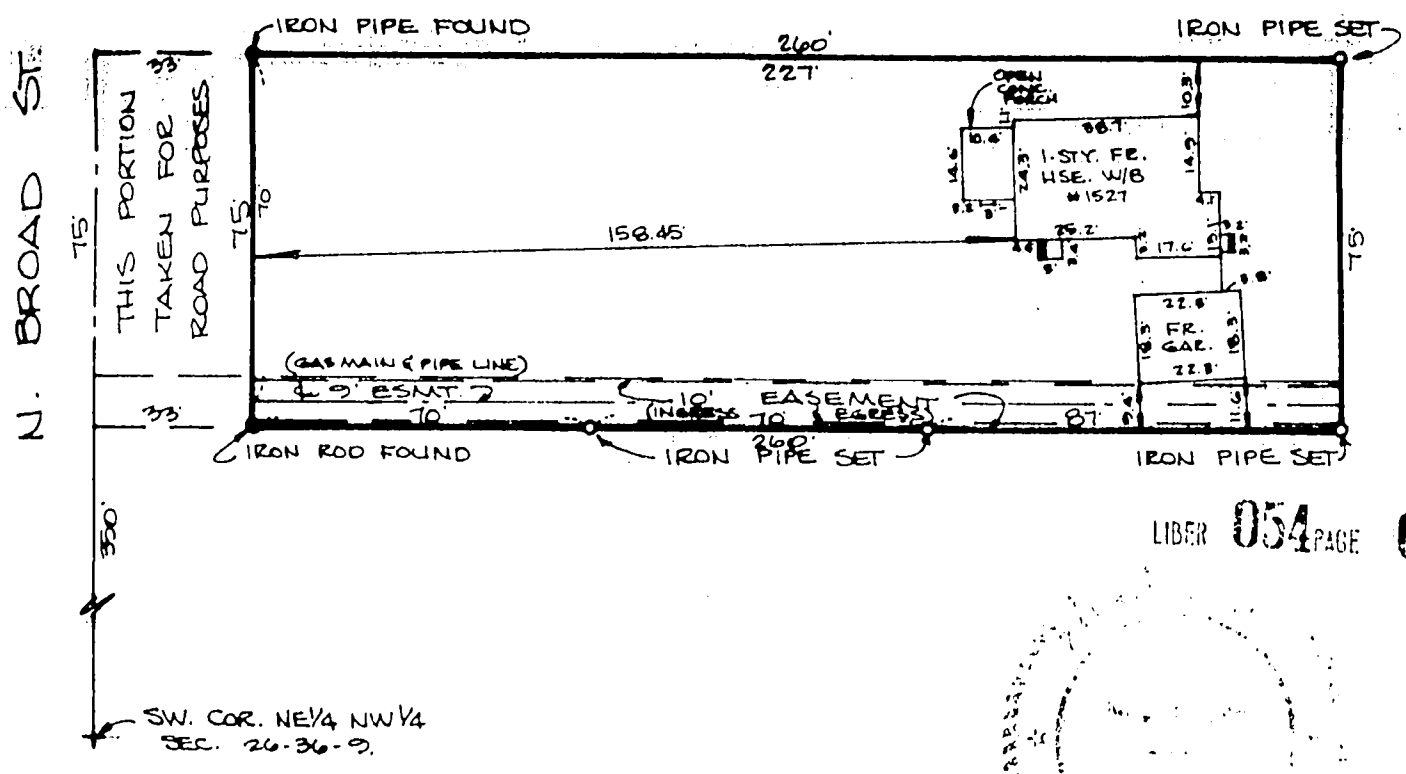

LIBER 054 PAGE 67

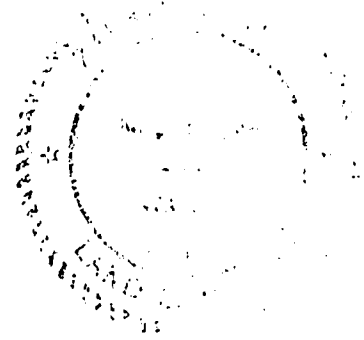

LIBER 054 PAGE 67

Engineer: In connection with this survey, the following measurements were taken: All dimensions are given in feet and decimal parts thereof.

STATE OF INDIANA
COUNTY OF LAKE

I, PATRICIA A. VAN DYKE, being duly sworn, depose and say that I am a Registered Professional Engineer and Land Surveyor, and that the above is a true and correct copy of the original plat of survey as shown to me.

Registered Professional Engineer Number - 9283
and Land Surveyor Number - 10000

1/40
SEPT 30 1982

PATRICIA A. VAN DYKE

Note: Connections or buildings should be carefully tied and compared on the ground the points, measurements etc., as used in this certificate, with the stakes, points etc., given on the property, before building on the same, and any change report any variation or apparent difference between the same to the surveyor, that misunderstanding, displacement of points, etc., may be corrected before damage is done.

