

RECORDING REQUESTED BY

WALTERS, HOWELL & WARD, APC

16776 Bernardo Ctr. Dr., Ste. 214

San Diego, CA 92128

AND WHEN RECORDED MAIL THIS DEED AND, UNLESS OTHERWISE SHOWN BELOW, MAIL TAX STATEMENTS TO:

660220

NAME Mr. and Mrs. Raymond Fowler  
ADDRESS 16568 Corte Paulina  
CITY & STATE Poway California  
ZIP 92064

Title Order No.

Escrow No.

SPACE ABOVE THIS LINE FOR RECORDER'S USE

STATE OF CALIFORNIA  
LAKE COUNTY  
FILED FOR RECORD  
FEB 24 1 29 PM '82  
WILLIAM BIELSKI JR  
RECORDER

# GRANT DEED

No documentary transfer tax--consideration less than \$100.00  
The undersigned declares that the documentary transfer tax is \$..... and is

- computed on the full value of the interest or property conveyed, or is
- computed on the full value less the value of liens or encumbrances remaining thereon at the time of sale. The land, tenements or realty is located in
- unincorporated area  city of Hammond, Indiana and

FOR A VALUABLE CONSIDERATION, receipt of which is hereby acknowledged,

RAYMOND J. FOWLER and BETTY J. FOWLER, Husband and Wife

hereby GRANT(S) to

THE RAYMOND J. FOWLER and BETTY J. FOWLER TRUST, dated May 27, 1980

the following described real property in the city of Hammond  
county of Lake, state of Indiana:

Lots 30 to 39, both inclusive, Block 4, Forsyth Highlands  
2nd Addition, to the City of Hammond, as shown in Plat  
Book 18, page 11, in Lake County, Indiana.

Subject to restrictions of record and taxes either now or  
hereafter becoming a lien on said real estate

Keys # 33-125-30 to 39 inclusive.

**DULY ENTERED  
FOR TAXATION**

FEB 23 1982

*Isabel G Davis*  
NOTARY LAKE COUNTY

Dated May 27, 1980

*Raymond J. Fowler*

RAYMOND J. FOWLER

*Betty J. Fowler*

BETTY J. FOWLER

STATE OF CALIFORNIA  
COUNTY OF San Diego } SS.  
On May 27, 1980

before me, the under-  
signed, a Notary Public in and for said County and State, personally  
appeared RAYMOND J. FOWLER and  
BETTY J. FOWLER

known to me  
to be the persons whose names are subscribed to the within  
instrument and acknowledged that they executed the same.

*Isabel G. Davis*  
Signature of Notary

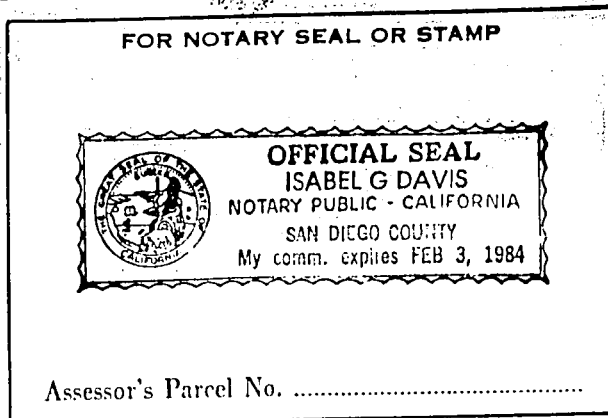

MAIL TAX STATEMENTS TO PARTY SHOWN ON FOLLOWING LINE; IF NO PARTY SO SHOWN, MAIL AS DIRECTED ABOVE

Name Street Address City & State

400