

640531

QUIT-CLAIM DEED

This Indenture Witnesseth, That KEITH EARL HELTON

of LAKE County, in the State of INDIANA

Release and Quit-Claim to RENETTE JUNE CUEVAS
FORMERLY RENETTE J. HELTON
2626-38th. St., Highland, Ind. 46322

of LAKE County, in the State of INDIANA, for and in consideration

of ONE DOLLAR Dollars.

and other valuable consideration, the receipt whereof is hereby acknowledged,
the following described Real Estate in LAKE County
in the State of INDIANA, to-wit:

HOOK'S 2ND ADD. L 21 BL. 3

27-131-21

Aug 17 1 30 PM '81
WILLIAM BILISKI JR
RECORDER
LAKE COUNTY
FILED FOR REC'D 1981
STATE OF INDIANA
TERRAHAS, S. MO

DULY ENTERED
FOR TAXATION

AUG 17 1981

Leslie O. Thoms
AUDITOR LAKE COUNTY

In Witness Whereof, The said Keith E. Helton

has hereunto set his hand and seal, this 1st day of June 1980

Keith E. Helton (Seal) _____ (Seal)
Keith E. Helton

(Seal) _____ (Seal)

(Seal) _____ (Seal)

STATE OF INDIANA, COUNTY, ss: Lake

Before me, the undersigned, a Notary Public in and for said County, this
1st day of June 1980, came

Keith E. Helton, and acknowledged the execution of the foregoing instrument.

Witness my hand and official seal.

My Commission expires..... 11-5-83

Dolores Gomez
Dolores Gomez Notary Public

This instrument prepared by: Renette June Cuevas

631

Great Lakes Mortgage Corp.

PLAT OF SURVEY

NAME Keith Earl HELTON

ADDRESS 2626 - 38th Street

CITY Highland, Indiana

Bad Copy

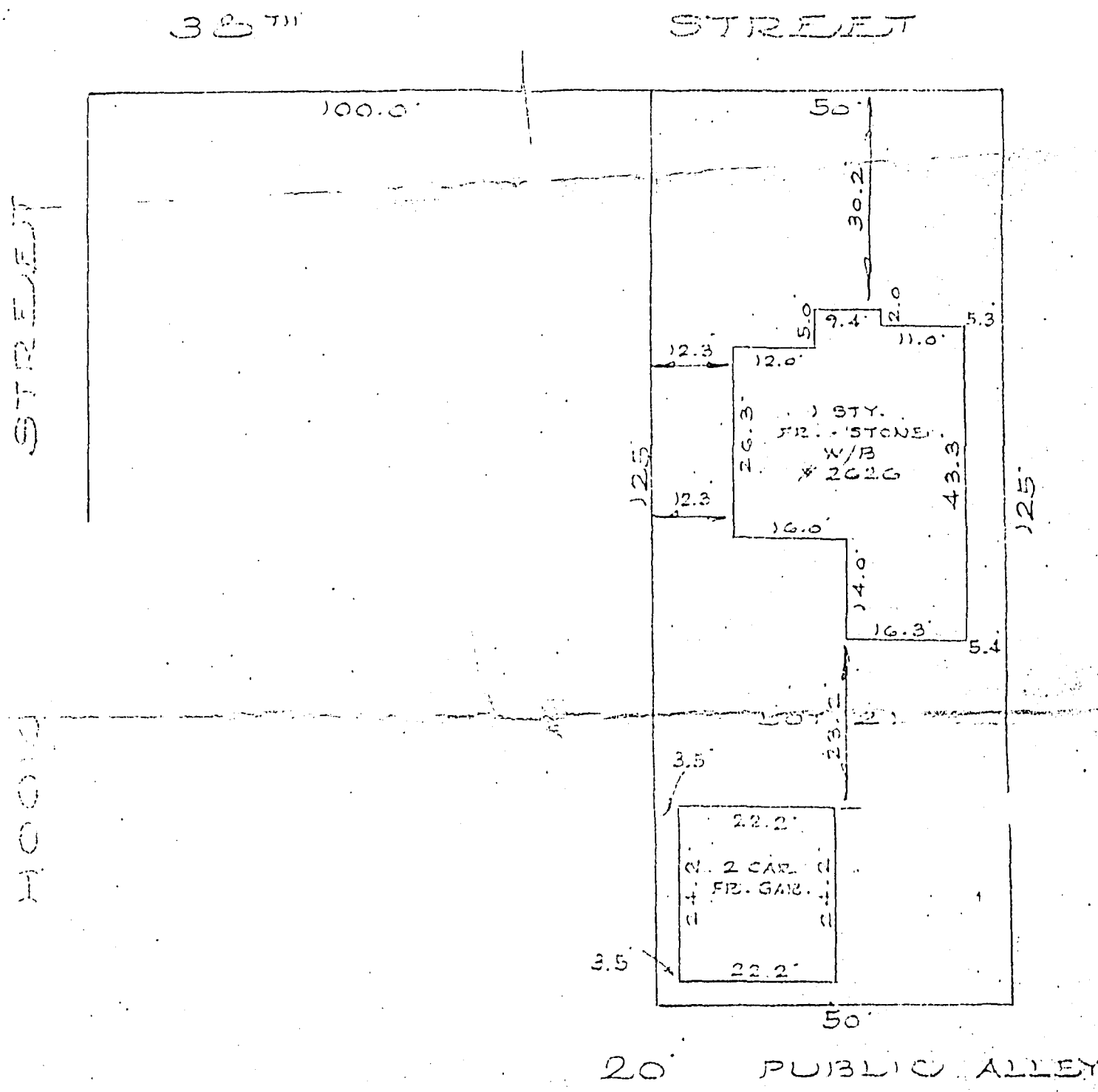

Lot 21, Block 3, HOOK'S SECOND ADDITION to Highland, as shown in Plat Book 20, page 43, in Lake County, Indiana.

Scale: 1" = 20'

No dimensions should be assumed by scale measurement upon the plan.

All stakes and markers noted hereon should be carefully identified and compared with each other upon the ground by a builder in order to prevent the possibility of error or misunderstanding. All such stakes and markers should be used in connection with all the others and with this plat.

Do not use to locate lot corners. House corners may be located from lot lines, lot corners cannot be reestablished from the house corners.



STATE OF INDIANA } S. S.
LAKE COUNTY

This is to certify that I have surveyed the hereon described property and that the plat hereon drawn to the best of my knowledge, correctly represents said survey.

Date 8-2-73

Rowland A. Fabian
Registered Land Surveyor

ROWLAND A. FABIAN
ENGINEER & LAND SURVEYOR

P. O. Box 4063 Westmore 1-1344 Hammond, Indiana

F. B. 131 Job 73/655