

606820

CHICAGO TITLE INSURANCE COMPANY
INDIANA DIVISION

Handwritten notes:
Lena Cooper & Associates
200 N. Main St.
Indianapolis, Ind. 46202

333717
INV-24924 606820

THIS INSTRUMENT HAS BEEN APPROVED BY THE INDIANA STATE BAR ASSOCIATION FOR USE BY LAWYERS ONLY. THE SELECTION OF A FORM OF INSTRUMENT, FILLING IN BLANK SPACES, STRIKING OUT PROVISIONS AND INSERTION OF SPECIAL CLAUSES, CONSTITUTES THE PRACTICE OF LAW AND SHOULD BE DONE BY A LAWYER.

RELEASE OF MECHANIC'S LIEN

For a valuable consideration, the receipt whereof is hereby acknowledged, a certain Mechanic's Lien existing in favor of WILLIAM T. MAMELSON and against LAKE COUNTY TRUST COMPANY, as Trustee under Trust No. 2492 on the following real estate, to-wit:

See attached sheet.

a written notice of an intention to hold which lien was filed in the office of the Recorder of Lake County, State of Indiana and recorded on page _____ in Mechanic's Lien Record No. 574854 in said county is hereby declared fully satisfied and released this 11 day of November 19 80

Signature of William T. Mamelson

WILLIAM T. MAMELSON (Seal)

(Seal)

State of Indiana LAKE County, SS:
Before me Jan R. Snyder a Notary Public in and for said County and State
this 11th day of November 19 80 Personally appeared
WILLIAM T. MAMELSON

STATE OF INDIANA
LAKE COUNTY
NOTARY PUBLIC
RECORDED
NOV 13 9 01 AM '80
WILLIAM T. MAMELSON
REC'D

acknowledged the execution of the above and foregoing release.

Witness my hand and official seal.
Signature of Jan R. Snyder

Jan R. Snyder Notary Public
My commission expires: June 3, 1983

This instrument was prepared by William Theodoros Attorney at Law.
404 E. 86th Ave.
Merrillville, Indiana 46410

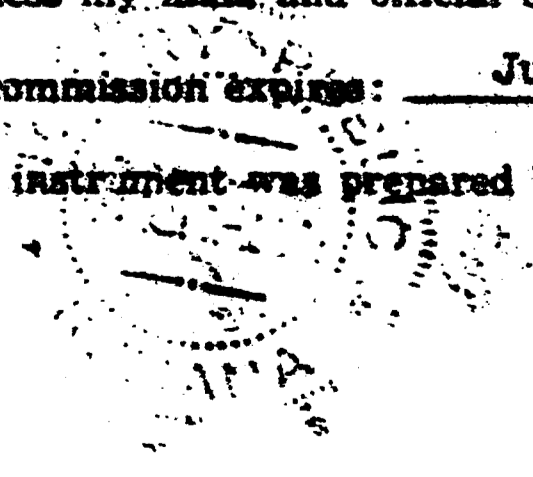

Handwritten initials:
PE
3/21

606820

The West $\frac{1}{2}$ of the SE $\frac{1}{4}$ of Section 2, T 34 N, R 9 W of the 2nd P.M., excepting therefrom 6 acres, lying South and East of Lateral No. 9 of Beaver Dam Ditch, in Lake County, Indiana, more particularly described as part of the W $\frac{1}{2}$ of the SE $\frac{1}{4}$ of Section 2, T 34 N, R 9 W of the 2nd P.M., Lake County, Indiana, described as beginning at the SW corner of said SE $\frac{1}{4}$; thence N $00^{\circ} 04' 09''$ W along the West line of said SE $\frac{1}{4}$, 2646.88 feet to the NW corner of said SE $\frac{1}{4}$; thence S $39^{\circ} 28' 09''$ E along the North line of said SE $\frac{1}{4}$, 1323.79 feet to the NE corner of said W $\frac{1}{2}$; thence S $00^{\circ} 02' 04''$ E along the E line of said W $\frac{1}{2}$ 2326.43 feet to the centerline of Beaver Dam Ditch Lateral No. 9; thence N $81^{\circ} 57' 54''$ W along said centerline, 573.00 feet; thence continuing along said centerline, Southwesterly, along a circular curve which is convex to the NW whose radius = 90.00 feet, tangent = 90.00 feet, deflection angle = 90° a distance of 141.37 feet along said curve; thence continuing along said centerline S $08^{\circ} 02' 06''$ W, 323.00 feet to the South line of said SE $\frac{1}{4}$; thence N $89^{\circ} 14' 21''$ W along said South line, 612.77 feet to the point of beginning; containing 75.00 acres, more or less, recorded as Green Acres Estates, as per plat thereof recorded in book 51, page 25, and per plat of correction thereof recorded in book 51, page 63, in the Recorder's Office of Lake County, Indiana, EXCLUDING THEREFROM, Lots 2, 29, and 37.

John