

603840

14270  
Stalbe, Stephen W

Osgood, In

603840

RELEASE OF MORTGAGE

This Certifies, that the annexed mortgage to The Ripley County Bank  
which is recorded in the office of the Recorder of Lake County, Indiana, in Mortgage  
Record          Page          has been fully paid and satisfied and the same is hereby released.

Witness the hand and seal of said mortgagee, this 20th day of Oct.  
Ove # 318287 The Ripley County Bank

State of Indiana Ripley County, ss: By: Fred R. Crum, Its Cashier

Before me, the undersigned, a Notary Public in and for said county, this 20th  
Oct., 1980, came Fred R. Crum, Cashier and on behalf of The Ripley County Bank

and acknowledged the execution of the annexed release of mortgage.

IN WITNESS WHEREOF, I have hereunto subscribed my name and affixed my official seal  
My Commission expires June 8, 1981

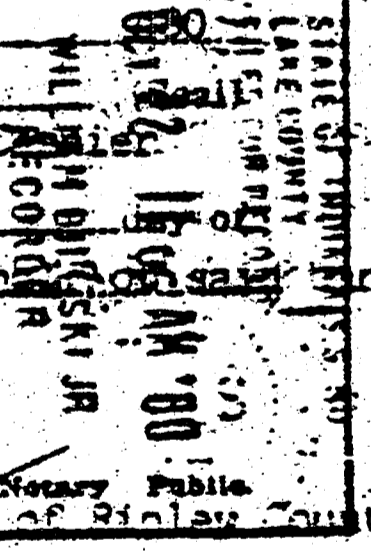

22

This instrument prepared by Fred R. Crum.

ASSIGNMENT OF MORTGAGE

For Value Received, the annexed mortgage to           
which is recorded in the office of the Recorder of          County, Indiana, in Mortgage Rec-  
ord          Page         , and the notes described therein which it secures are hereby assigned and  
transferred to          without recourse upon the mortgagee.

Witness the hand and seal of said mortgagee, this          day of          19          
         (Seal)

State of Indiana          County, ss:

Before me, the undersigned, a Notary Public in and for said county, this          day of  
        , 19        , came         

and acknowledged the execution of the annexed assignment of mortgage.

IN WITNESS WHEREOF, I have hereunto subscribed my name and affixed my official seal  
My Commission expires          Notary Public