

FOR REEL SEE BOOK # 195-042  
79768

RETURN TO: BANK OF INDIANA, N.A.  
P O Box 330  
Gary, Ind 46401

79768

INDEMNIFYING MORTGAGE

THIS INDENTURE WITNESSETH, That JOHN J. DOUGHERTY AND SHIRLEY A. DOUGHERTY  
HUSBAND AND WIFE OF of LAKE County, in the State of Indiana,  
hereby mortgage and warrant to the Bank of Indiana, National Association,  
Lake County, Indiana, the following described property in the County of  
LAKE and State of INDIANA, to wit:

LOT TWENTY-ONE (21) BLOCK (1) MEADOWDALE SUBDIVISION, AS  
SHOWN IN PART BOOK #1, PAGE 52, IN LAKE COUNTY INDIANA.

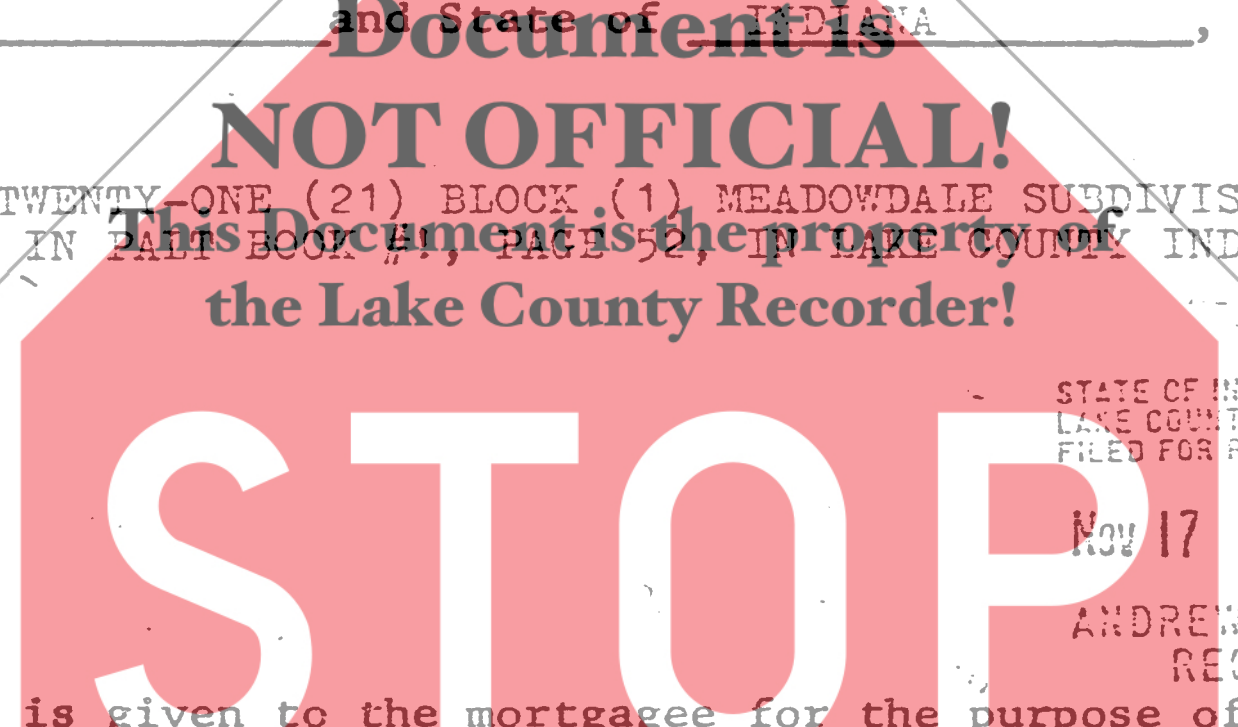

This mortgage is given to the mortgagee for the purpose of securing all indebtedness already owing by JOHN J. DOUGHERTY AND SHIRLEY A. DOUGHERTY mortgagors to said Bank of Indiana, National Association, in the sum of \$3,078.48 and is also given to secure all indebtedness or liability, of every kind, character and description of the mortgagors, or either of them, to the mortgagee hereafter created, such as future loans, advances, overdrafts, and all indebtedness that may accrue to said Bank by reason of the mortgagors, or either of them, becoming surety or endorser for any other person, whether said indebtedness was originally payable to said Bank or has come to it by assignment or otherwise, and shall be binding upon the mortgagors, and remain in full force and effect until all said indebtedness is paid. This mortgage shall secure the full amount of said indebtedness without regard to the time when same was made. The mortgagors expressly agrees to pay all sums and indebtedness secured hereby, and the same shall be collectable without relief from valuation and appraisal laws and with attorney's fees, and in case it should become necessary to appoint a Receiver for any property that may be secured by this mortgage, it shall not be necessary to serve notice upon the mortgagor.

In Witness Whereof JOHN J. DOUGHERTY AND SHIRLEY A. DOUGHERTY have hereunto set THEIR hand and seal this 5th day of NOVEMBER 1970.

[Signature]  
JOHN J DOUGHERTY  
[Signature]  
SHIRLEY A DOUGHERTY

State of Indiana  
County of Lake

Before the undersigned, a Notary Public in and for said County and State this 5 day of Nov 1970.

JOHN J DOUGHERTY & SHIRLEY A DOUGHERTY ~~JOHN J DOUGHERTY & SHIRLEY A DOUGHERTY~~ HUSBAND & WIFE  
Acknowledged the execution of the above and foregoing mortgage for the uses and purposes therein set forth

Witness my hand and Notarial Seal. [Signature]  
PATRICIA KESSIE Notary Public  
My Commission Expires 2-15-72

This Instrument was prepared by JOHN D. MCGUCKIN Loan Officer