

11042

196069

PIONEER NAT'L TITLE INS. CO.

Crown Point Map 1 RW

11042 Warranty Deed

THIS INDENTURE WITNESSETH, That Jimmy D. Hooseline and Marian A. Hooseline, husband and wife; Allen E. Hood and Laverne R. Hood, husband and wife; Clyde E. Biggs and Helen M. Biggs, husband and wife

of Lake County, in the State of Indiana Convey and Warrant to William J. Bower and Helen E. Bower, husband and wife,

of Lake County, in the State of Indiana for and in consideration of the sum of One dollar and other valuable consideration

the receipt whereof is hereby acknowledged, the following described Real Estate in Lake County, in the State of Indiana, to-wit:

The East 1/2 of Lots 1 and 2, except the West 53 1/2 feet of said East 1/2 in Jackson's Division of Commissioner's Addition to Crown Point, as per plat thereof, recorded in Miscellaneous Record "A" page 326 in the Office of the Recorder of Lake County, Indiana.

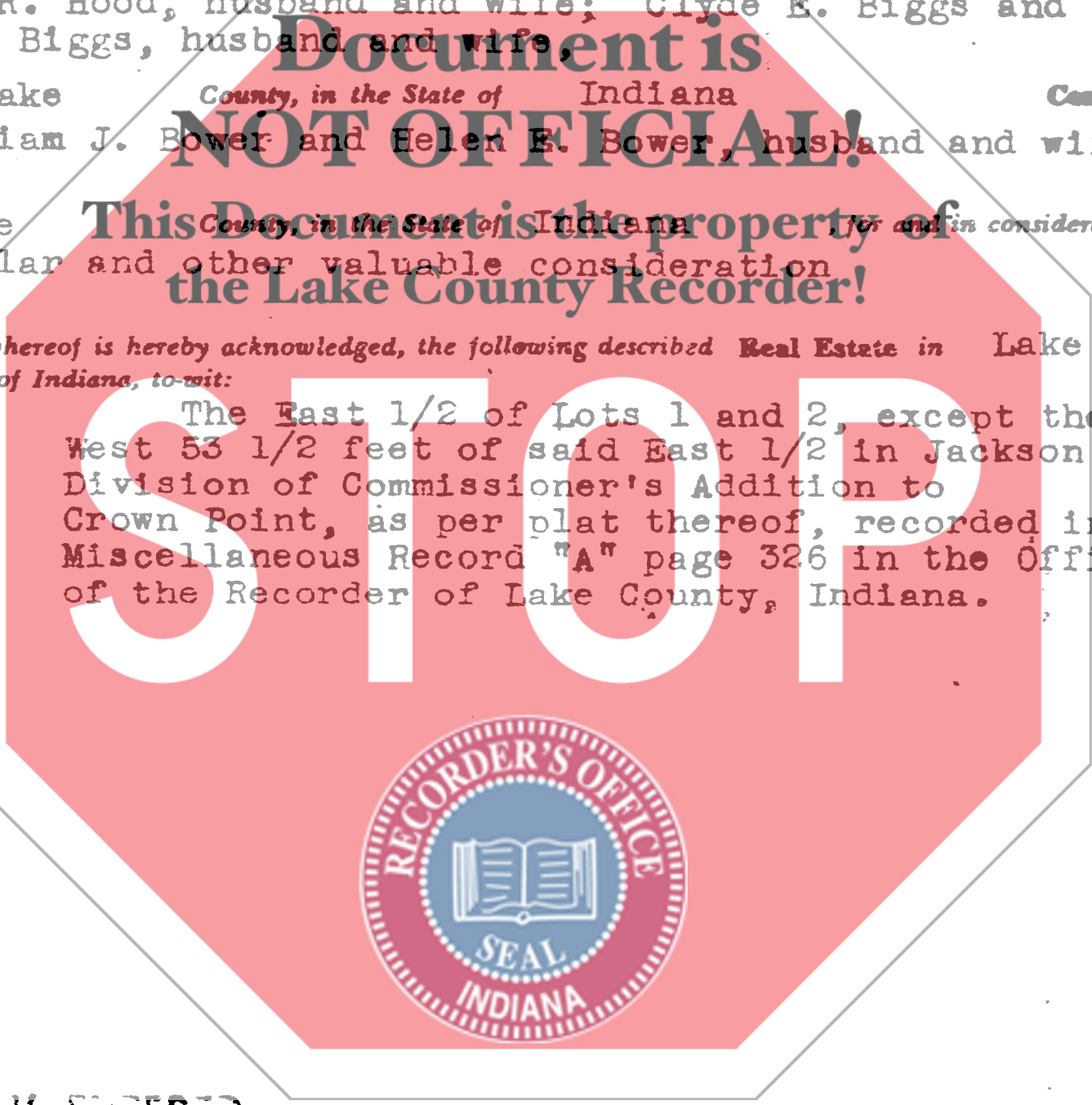

DULY ENTERED FOR TAXATION

MAR 21 1969

Arthur E. Letsinger
AUDITOR LAKE COUNTY

STATE OF INDIANA
LAKE COUNTY
FILED FOR RECORD

MAR 31 2 13 PM '69

ANDREW J. MICHENKO
RECORDER

In Witness Whereof, The said Jimmy D. Hooseline and Marian A. Hooseline, Allen E. Hood and Laverne R. Hood, Clyde E. Biggs and Helen M. Biggs have hereunto set their hands and seals, this 21st day of March 19 69

Jimmy D. Hooseline (Seal) *Marian A. Hooseline* (Seal)
Jimmy D. Hooseline Marian A. Hooseline
Allen E. Hood (Seal) *Laverne R. Hood* (Seal)
Allen E. Hood Laverne R. Hood
Clyde E. Biggs (Seal) *Helen M. Biggs* (Seal)
Clyde E. Biggs Helen M. Biggs

STATE OF INDIANA, COUNTY, as:
Before me, the undersigned, a Notary Public in and for said County, this 21st day of March 1969, came Jimmy D. Hooseline and Marian A. Hooseline, Allen E. Hood and Laverne R. Hood, Clyde E. Biggs and Helen M. Biggs, and acknowledged the execution of the foregoing instrument.
Witness my hand and official seal.

My Commission expires February 26, 1972 *Venita Anderson* Notary Public
Venita Anderson

This instrument prepared by: Arthur E. Letsinger

1314